

**GENERAL NOTES**

existing original cornices, doors, architraves and skirtings to remain and to be made good to match existing where necessary; paintwork to be fully stripped, primed and redecorated

ornamental plaster cornice to master bedroom to be stripped back to bare plaster prior to redecoration; ceiling centre pieces throughout to be removed

floors to be exposed at all levels and boards to be retained wherever possible; any replaced boards to be sourced from period salvage suppliers to match existing

double hung sashes to retained windows throughout to be remade to reinstate lost original lamb's tongue glazing bar sections and to allow installation of rebated draught proofing

conservation rooflights approved 2010/2894/L

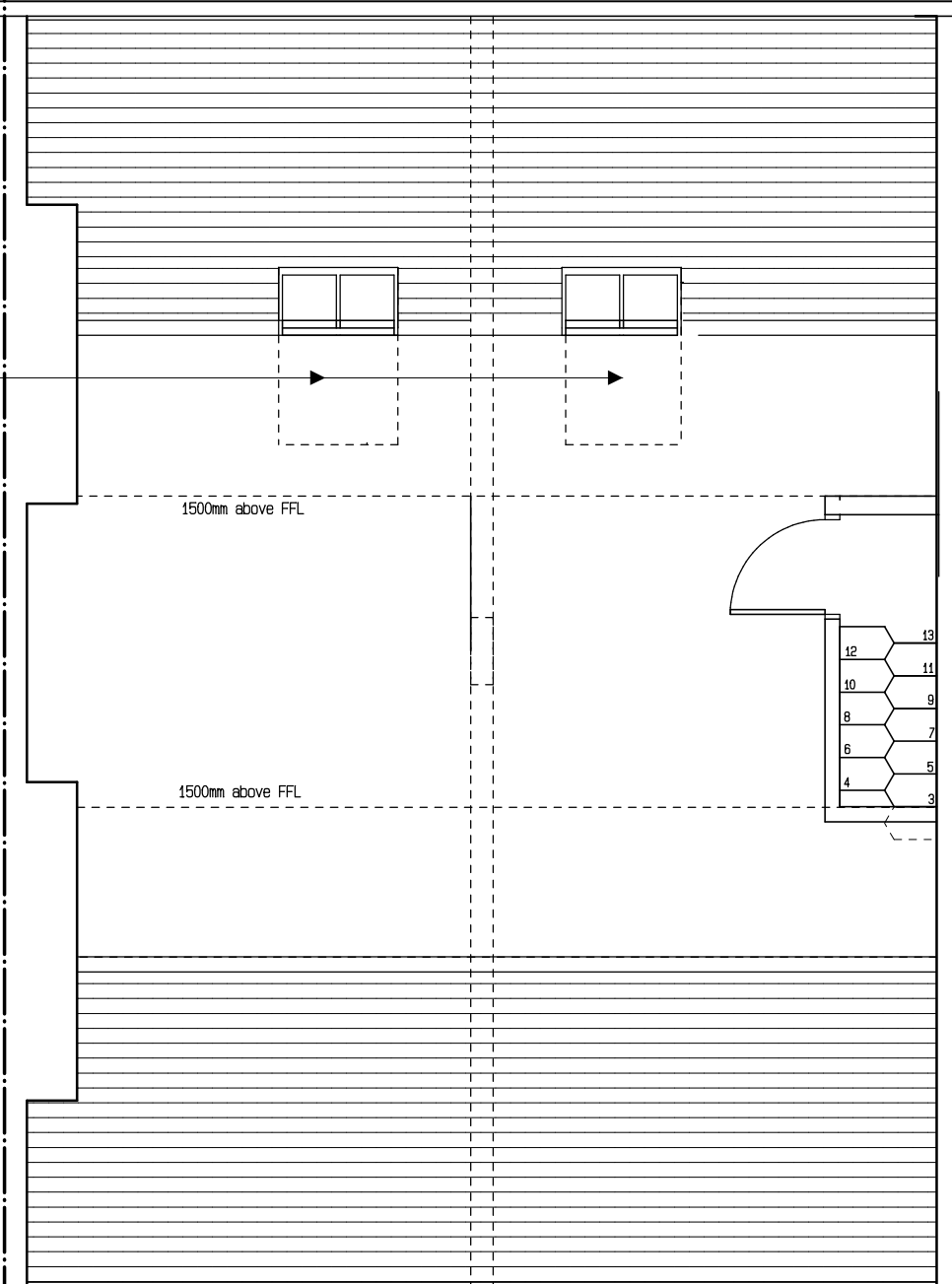

new bathroom and loft access approved  
2010/2894/L  
-- to be varied as alternating tread stair

**THIRD FLOOR**

existing chimney piece to be retained

remove cupboards

existing chimney piece to be retained

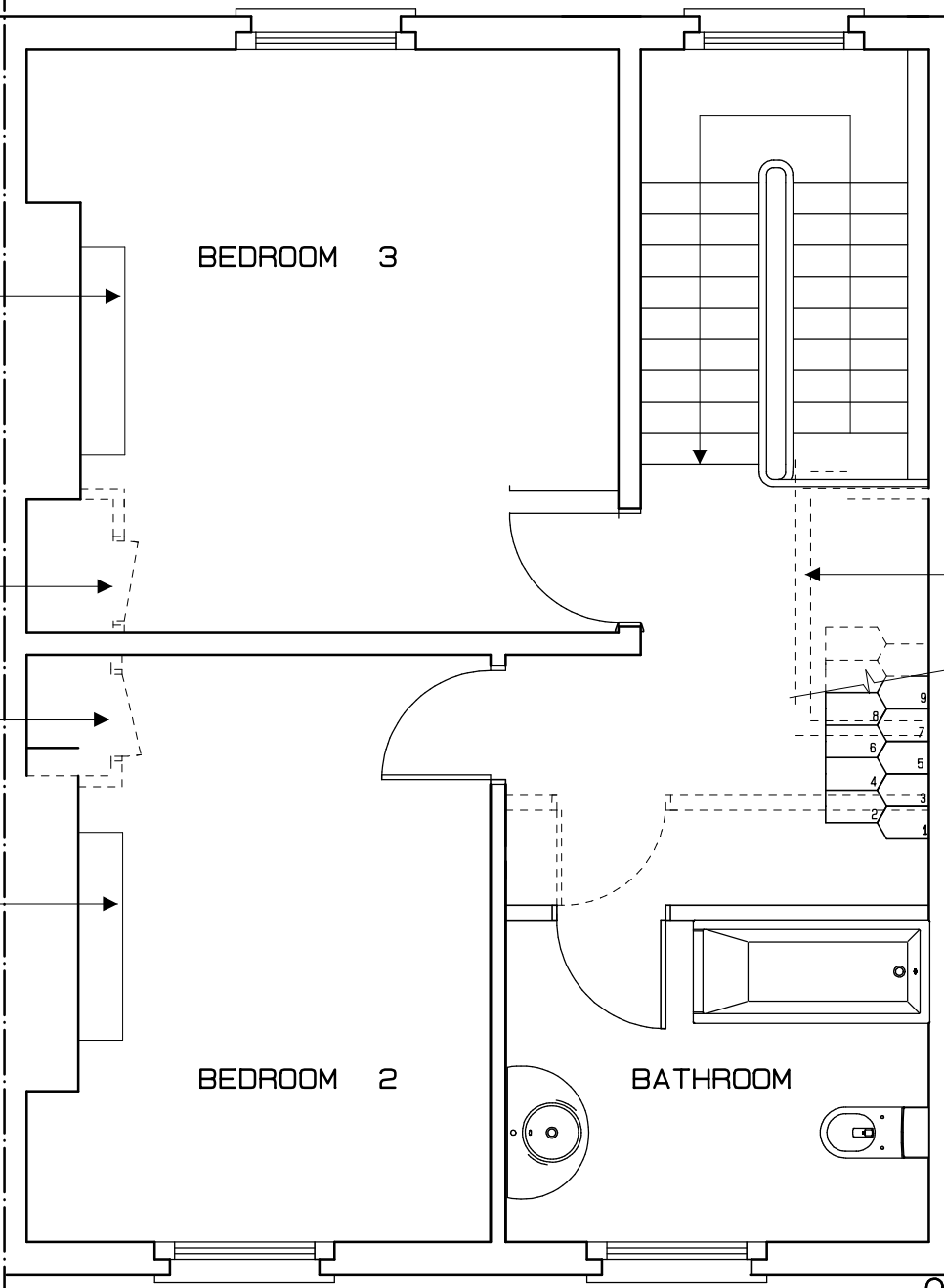

existing shower room to be removed  
new bathroom and loft access approved  
2010/2894/L  
-- to be varied as alternating tread stair

**SECOND FLOOR**

No	DATE
REVISIONS	

**ROSENFELDER ASSOCIATES**  
Chartered Architects + Planning Consultants  
10-12 Perrins Court Hampstead LONDON NW3 (020) 7794 4425

CLIENT : E DIER  
PROJECT : ALTERATIONS  
SITE : CHATHAM HOUSE  
90 HEATH STREET LONDON NW3  
DRAWING : PLANS  
SECOND + THIRD FLOORS

DATE: 04.16 DRAWN BY: SCALE: 1:50@A3

JOB + DRAWING No: **HS.814.114**

