

New Louvre in lieu of existing hatch.
(previously approved on Listed Building Consent application ref. 2015/2013/L and Planning Permission application ref. 2015/1673/P)

New satellite dishes - refer to separate Services Engineer Proposals. (previously approved on Listed Building Consent application ref. 2015/2013/L and Planning Permission application ref. 2015/1673/P)

New VRF units to 9th and 10th Floor roof - refer to separate Services Engineer Proposals. (previously approved on Listed Building Consent application ref. 2015/2013/L and Planning Permission application ref. 2015/1673/P)

New Louvre to replace existing louvre. (previously approved on Listed Building Consent application ref. 2015/2013/L and Planning Permission application ref. 2015/1673/P)

Existing dormer windows retained behind new lift shaft. (as per previously approved on Listed Building Consent application ref. 2015/1344/L and Planning Permission application ref. 2015/1031/P)

New Lift Shaft
Micro-rib insulated external cladding system - off-white colour to match adjacent off-white glazed bricks to lightwell.
Single ply membrane on insulation on metal deck to form flat roof to shaft.
New steel structure to structural engineer's specification. (above specification as per previously approved on Listed Building Consent application ref. 2015/1344/L and Planning Permission application ref. 2015/1031/P. Extent of lift shaft reduced on elevation)

Existing RWP's re-routed to suit extent of new lift shaft. (as per previously approved on Listed Building Consent application ref. 2015/1344/L and Planning Permission application ref. 2015/1031/P)

New extract fan on existing flat roof serving Cafe Kitchen area - refer to Services Engineer info. (previously approved on Listed Building Consent application ref. 2015/2013/L and Planning Permission application ref. 2015/1673/P)

New AHU on existing flat roof serving Lounge Bar area - refer to Services Engineer info. (previously approved on Listed Building Consent application ref. 2015/2013/L and Planning Permission application ref. 2015/1673/P)

Line of extent of new lift shaft internally within Ground & Lower Ground floors. (extent reduced slightly from that previously approved on Listed Building Consent application ref. 2015/1344/L and Planning Permission application ref. 2015/1031/P)

Basement FFL

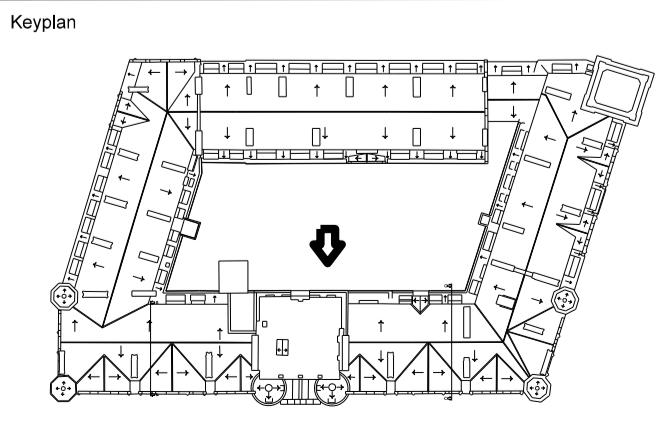

North

Notes:
1. Do not scale
2. Contractor to Check all dimensions and report omissions and errors to the Architect

No	Revision	Date	Initial	Chkd
06	Notes updated & issued for planning	19.04.16	MG	
05	Red line added	01.04.16	MG	
04	Issued for Planning	1.03.16	MG	
03	Issued for Planning consent	03.02.15	SC	
02	Issued for Planning Permission	19.12.14	MG	
01	Created	05.12.14	MG	

red line denotes extent of updated new lift shaft

To be read in conjunction with Epr proposed Plans & Sections

EPR architects
30 Millbank
London SW1P 4DU
+44 (0) 20 7932 7600
www.epr.co.uk

Russell Hotel Bloomsbury				
Proposed Courtyard Elevation East				
PLANNING		1: 100 @ A1 05.12.14		
Project No	Type	Blp	Number	Zone/Lvl
10089 - T - 01 - 0416 - ZEA				06