

NOTE:  
NOT FOR CONSTRUCTION  
PLANNING PURPOSES ONLY

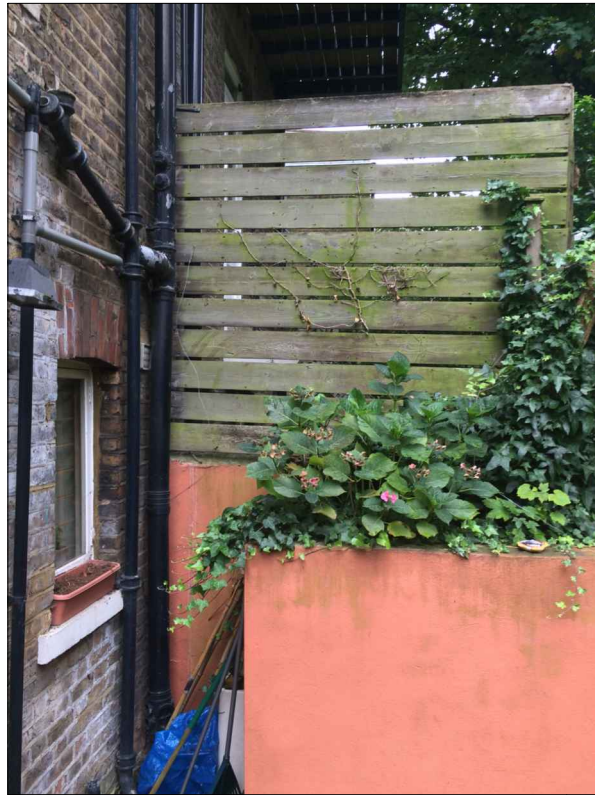

EXISTING MASONRY AND TIMBER GARDEN WALL ON A BOUNDARY WITH NO 27 KINGDON ROAD, APPROX HEIGHT 3.6M



EXISTING MASONRY AND TIMBER GARDEN WALL ON A BOUNDARY WITH NO 23 KINGDON ROAD, APPROX HEIGHT 3.6M

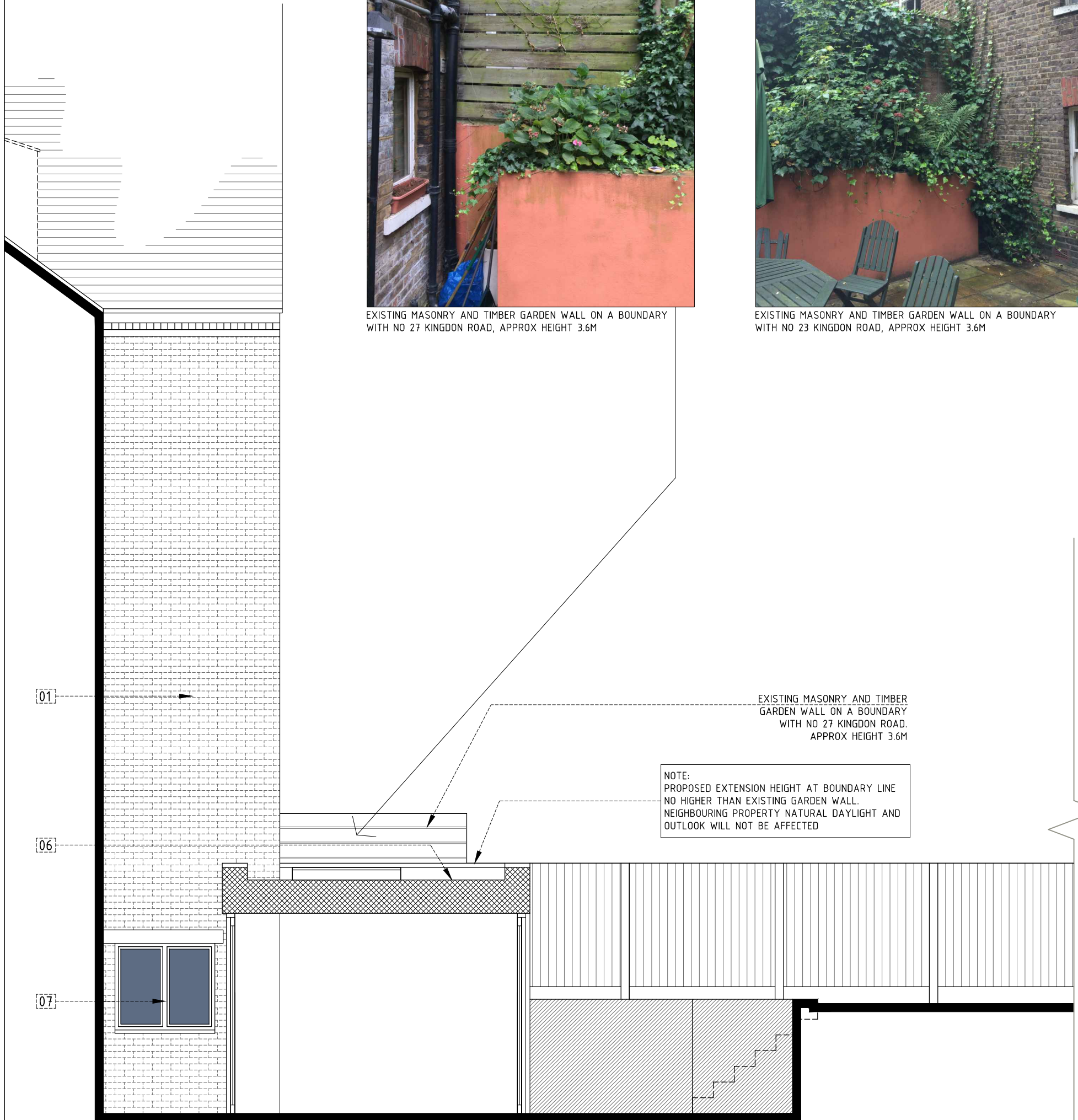

MATERIALS

- 01 - EXISTING LONDON STOCK BRICKS
- 02 - EXISTING TIMBER WINDOWS / DOOR
- 03 - RENDERED MASONRY WALL
- 04 - PROPOSED LONDON STOCK BRICKS TO MATCH EXISTING
- 05 - PROPOSED POWDER COATED ALUMINIUM WINDOWS
- 06 - PROPOSED GREEN ROOF SYSTEM
- 07 - TRADITIONAL TIMBER DOOR / WINDOWS. COLOUR TO MATCH EXISTING WINDOWS

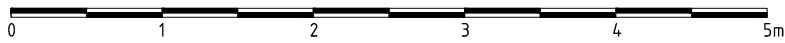

PROPOSED SECTION ELEVATION A-A'

	PROJECT ADDRESS: GARDEN FLAT, 25 KINGDON ROAD, NW6		PROPOSED SECTION ELEVATION A-A'		REVISION: APR 2016  <b>A</b>
	CLIENT NAME:		DRAWING NO: 15_106(PLA)301	DWG FILE: 15_106(PLA)100-300	
	VERSION: -		PROJECT STAGE: PLANNING	DRAWN: PZ	SCALE: 1:50
					DATE: FEB 2016

THIS DRAWING AND DESIGN IS THE PROPERTY OF FLIK DESIGN LTD AND MUST NOT BE ISSUED, LOANED OR COPIED WITHOUT WRITTEN CONSENT