





- NOTES**
1. This drawing must not be scaled
 2. The contractor is to check all dimensions on site
-  Existing Wall
 -  New Wall
 -  Demolition
 -  Unimplemented Planning Plans overlaid on Proposed Plans



Existing Roof Plan

Roof Plan - As Approved -
Unimplemented
Planning Consent Nos 2013/2948/P
2013/3233/L
- Red Shading Identifying Areas of
Demolition

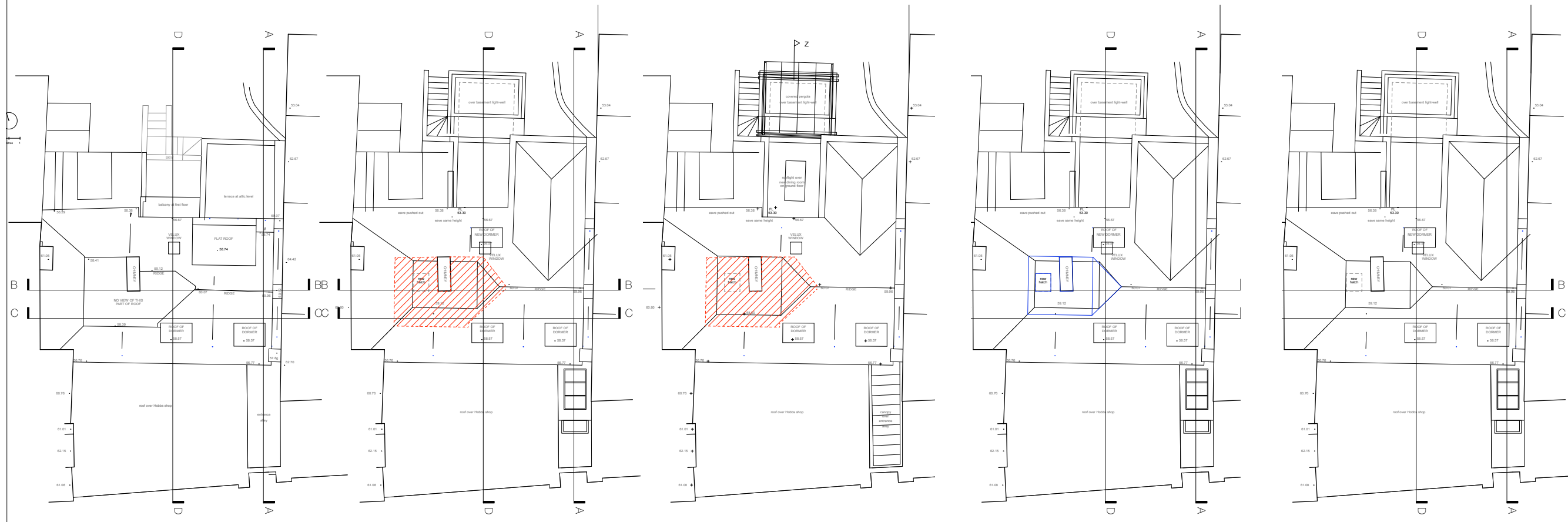
Proposed Roof Plan - Red Shading
Identifying Areas of Demolition

Overlay of Unimplemented Planning
Application on to Proposed Roof Plan

Proposed Roof Plan

ROOF PLAN

-		Issued for Planning	April 2016
no.	revision		date
dwg type GENERAL ARRANGEMENT			
dwg status PLANNING			
Sacks Maguire Architects 155a Regents Park Road London NW1 8BB Telephone 020 7722 9298 Fax 020 7431 4398			
Project Old Bank House, 14 Hampstead High Street, London NW3 1PX			
Title Roof Plan - Existing, Proposed, Unimplemented and Overlaid			
Client Mr G Moran			
scale	1:100 @ A1	drawn	DD
	1:200 @ A3		March 2016
job number	619	drawing number	P11
		revision	