





- NOTES
1. This drawing must not be scaled
 2. The contractor is to check all dimensions on site

-  Existing Wall
-  New Wall
-  Demolition
-  Unimplemented Planning Plans overlaid on Proposed Plans

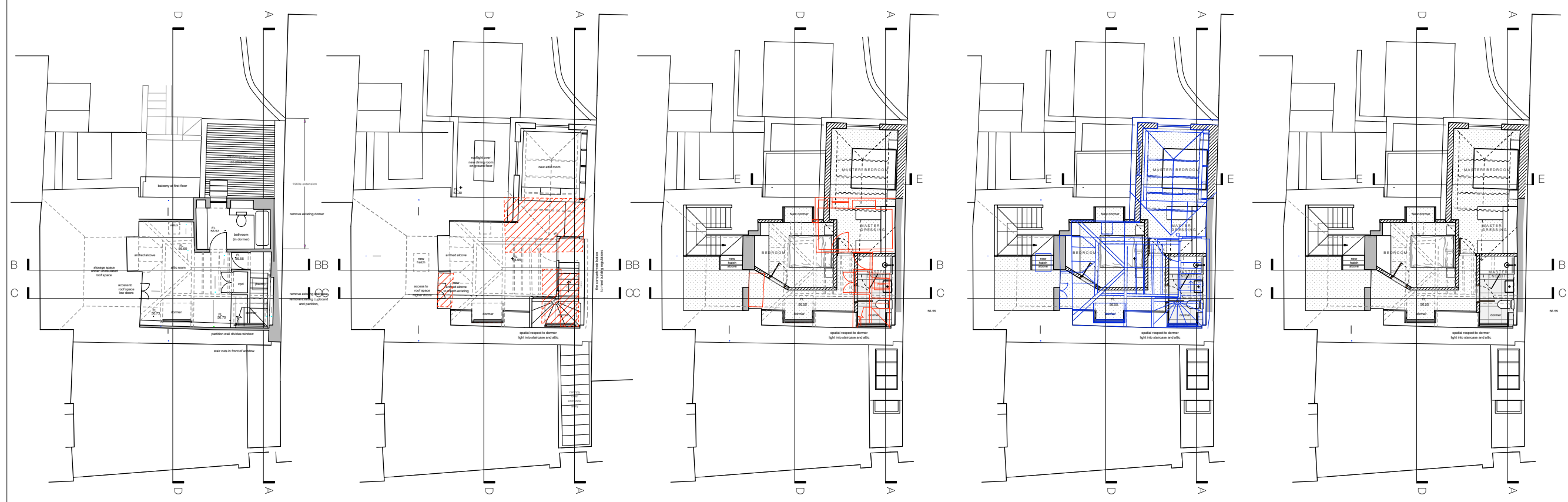

Existing Second Floor Plan

Second Floor Plan - As Approved - Unimplemented Planning Consent Nos 2013/2948/P 2013/3233/L - Red Shading Identifying Areas of Demolition

Proposed Second Floor Plan - Red Shading Identifying Areas of Demolition

Overlay of Unimplemented Planning Application on to Proposed Second Floor Plan

Proposed Second Floor Plan

SECOND FLOOR PLAN

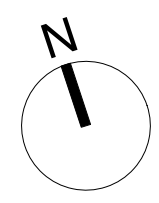

-		Issued for Planning	April 2016
no.	revision	date	
dwg type GENERAL ARRANGEMENT			
dwg status PLANNING			
Sacks Maguire Architects 155a Regents Park Road London NW1 8BB Telephone 020 7722 9298 Fax 020 7431 4398			
Project Old Bank House, 14 Hampstead High Street, London NW3 1PX			
Title Second Floor Plan - Existing, Proposed, Unimplemented and Overlaid			
Client Mr G Moran			
scale	1:100 @ A1	drawn	DD
	1:200 @ A3	date	March 2016
job number	619	drawing number	P10
		revision	-