





NOTES
 1. This drawing must not be scaled
 2. The contractor is to check all dimensions on site

-  Existing Wall
-  New Wall
-  Demolition
-  Unimplemented Planning Plans overlaid on Proposed Plans



Existing Basement Plan

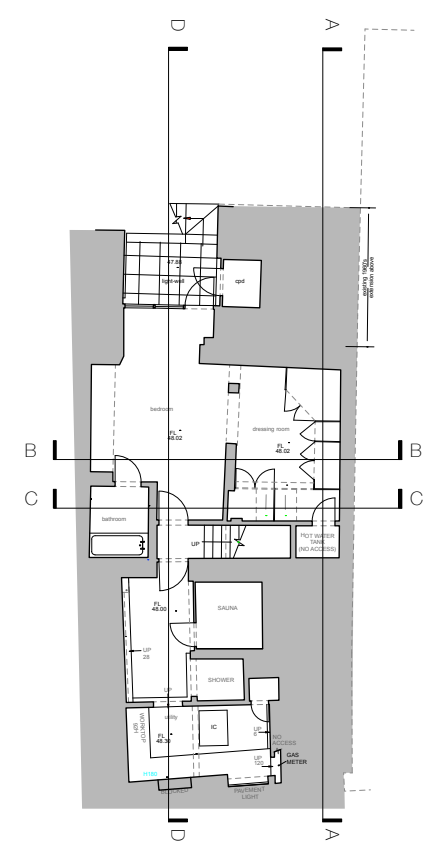
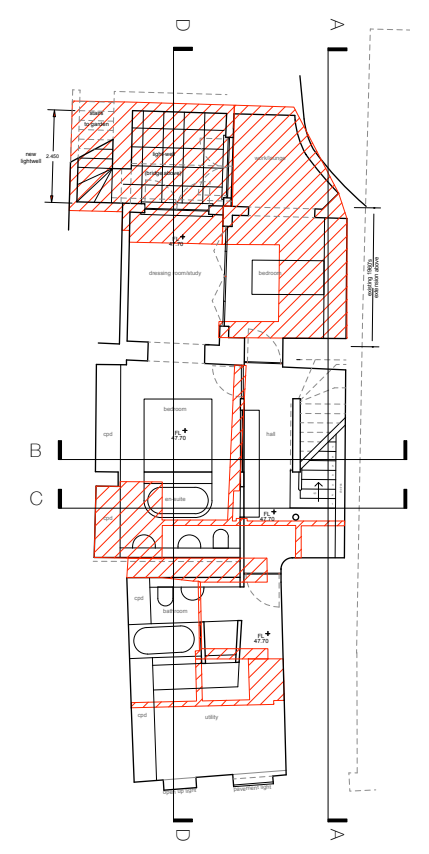

Basement Plan - As Approved - Unimplemented Planning Consent Nos 2013/2948/P 2013/3233/L - Red Shading Identifying Areas of Demolition

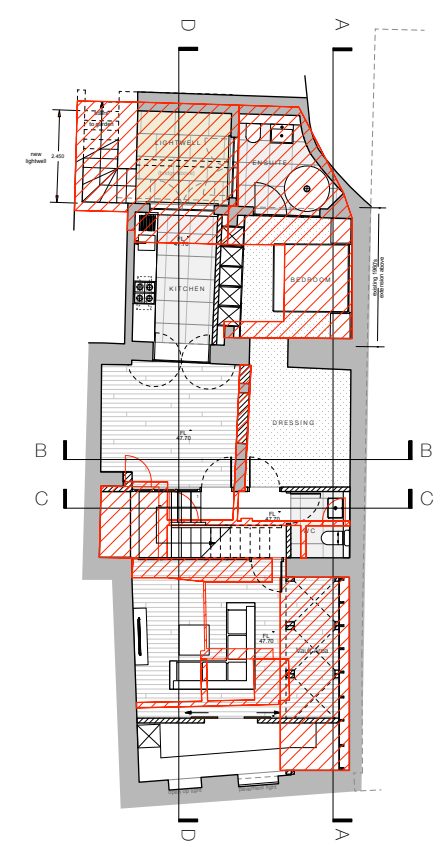

Proposed Basement Plan - Red Shading Identifying Areas of Demolition

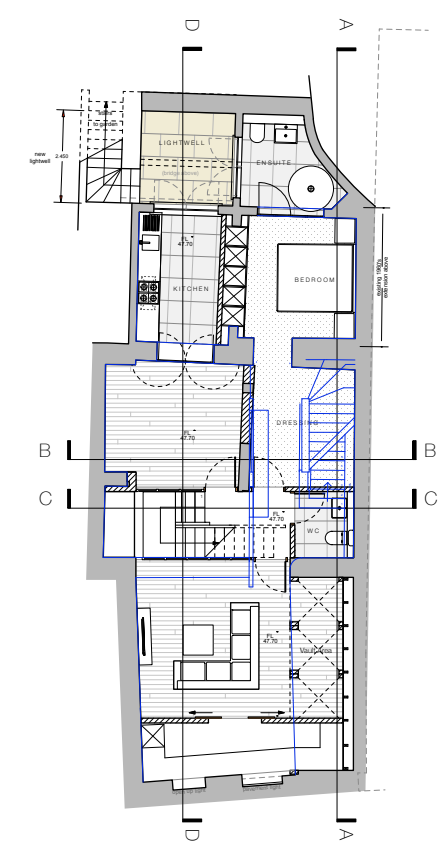

Overlay of Unimplemented Planning Application on to Proposed Basement Plan

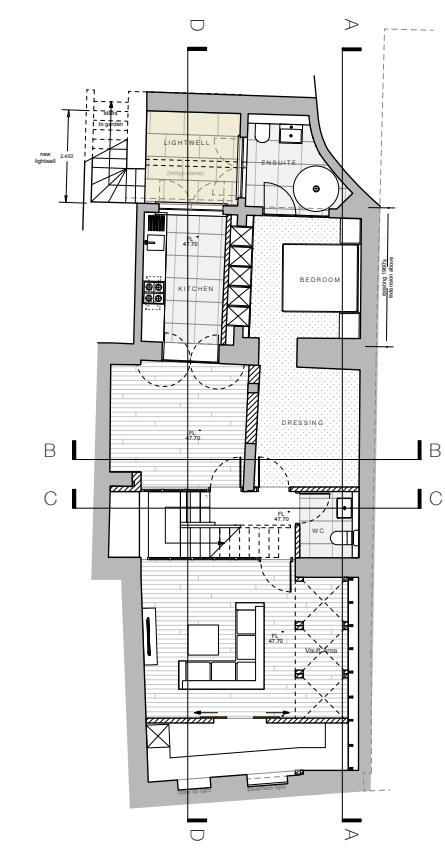

Proposed Basement Floor Plan

BASEMENT PLAN

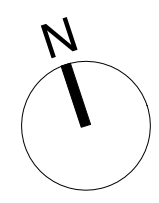
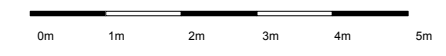

| | | | |
|---|------------|---------------------|------------|
| - | | Issued for Planning | April 2016 |
| no. | revision | date | |
| dwg type GENERAL ARRANGEMENT | | | |
| dwg status PLANNING | | | |
| Sacks Maguire Architects 155a Regents Park Road London NW1 8BB Telephone 020 7722 9298 Fax 020 7431 4398 | | | |
| Project Old Bank House, 14 Hampstead High Street, London NW3 1PX | | | |
| Title Basement Plan - Existing, Proposed, Unimplemented and Overlaid | | | |
| Client Mr G Moran | | | |
| scale | 1:100 @ A1 | drawn | DD |
| | 1:200 @ A3 | date | March 2016 |
| job number | 619 | drawing number | P07 |
| | | revision | - |