

**NEALE & NORDEN**  
**ARCHITECTS**  
 17 DARTMOUTH PARK AVENUE, LONDON NW6 1JL  
 t: 0207 613 4223 e: morden777@aol.com

title  
**LONG SECTION AA  
 & REAR ELEVATION  
 AS EXISTING**

REVISIONS	
NO.	DATE DESCRIPTION
A	
B	

project  
**4, & 4A DALEHAM MEWS**

sheet title  
**D06**  
all dimensions to be verified on site  
 job no. 425/D06  
 scale 1:100@A4  
 date 18.03.15

DRN1

CHK:

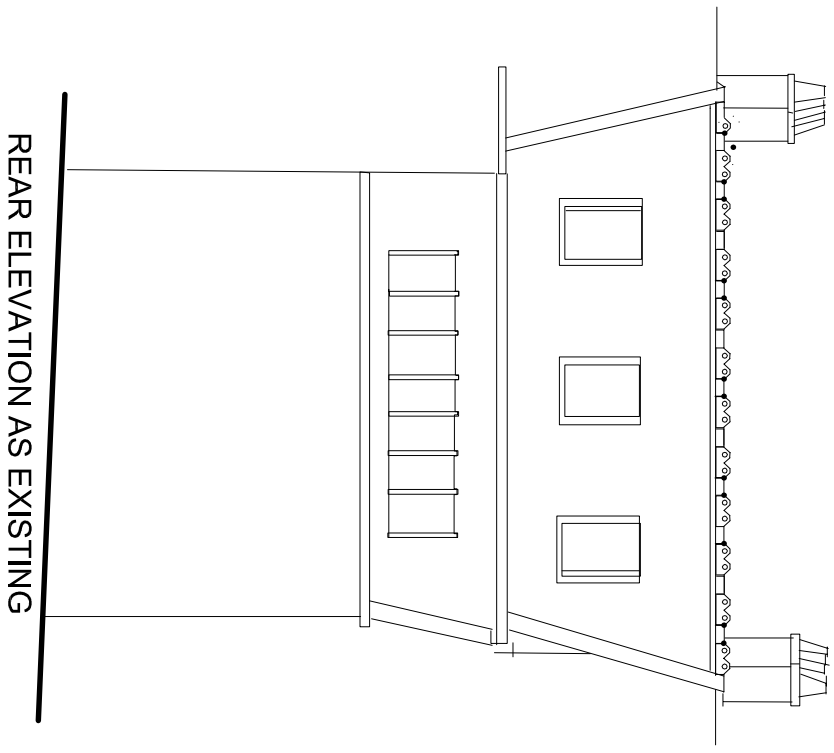

REAR ELEVATION AS EXISTING

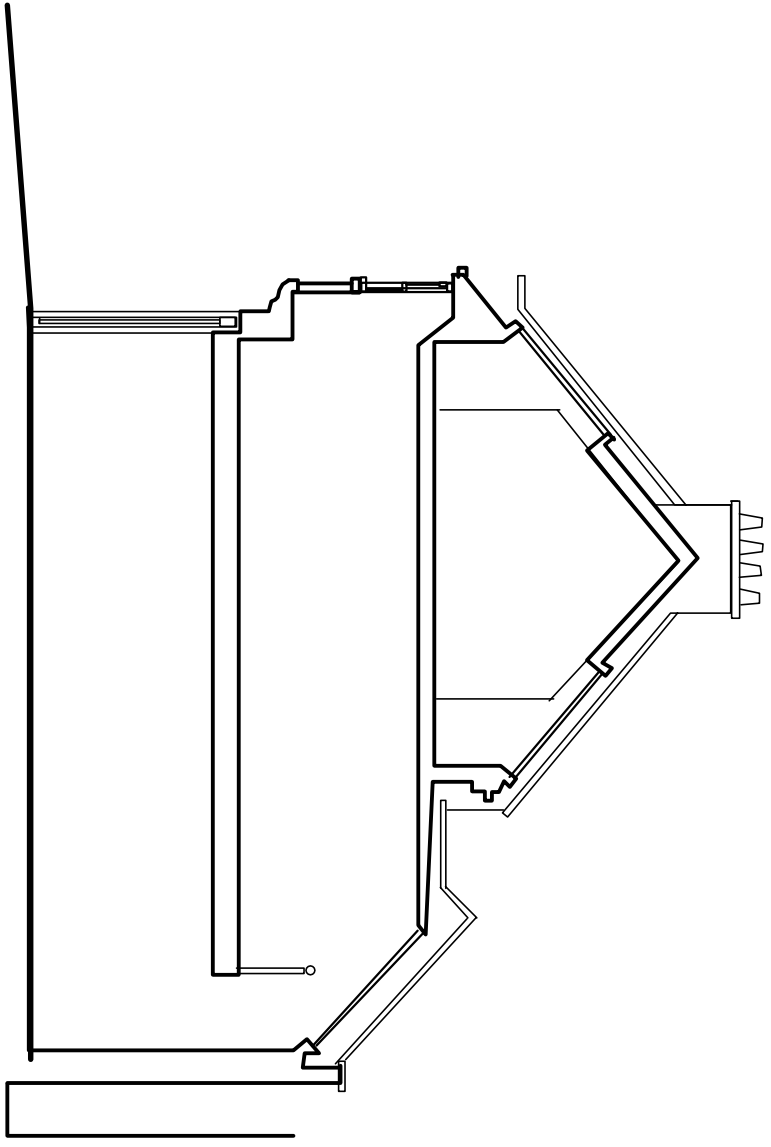

LONG SECTION AA EXISTING

