

# Proposed Layout At Completion

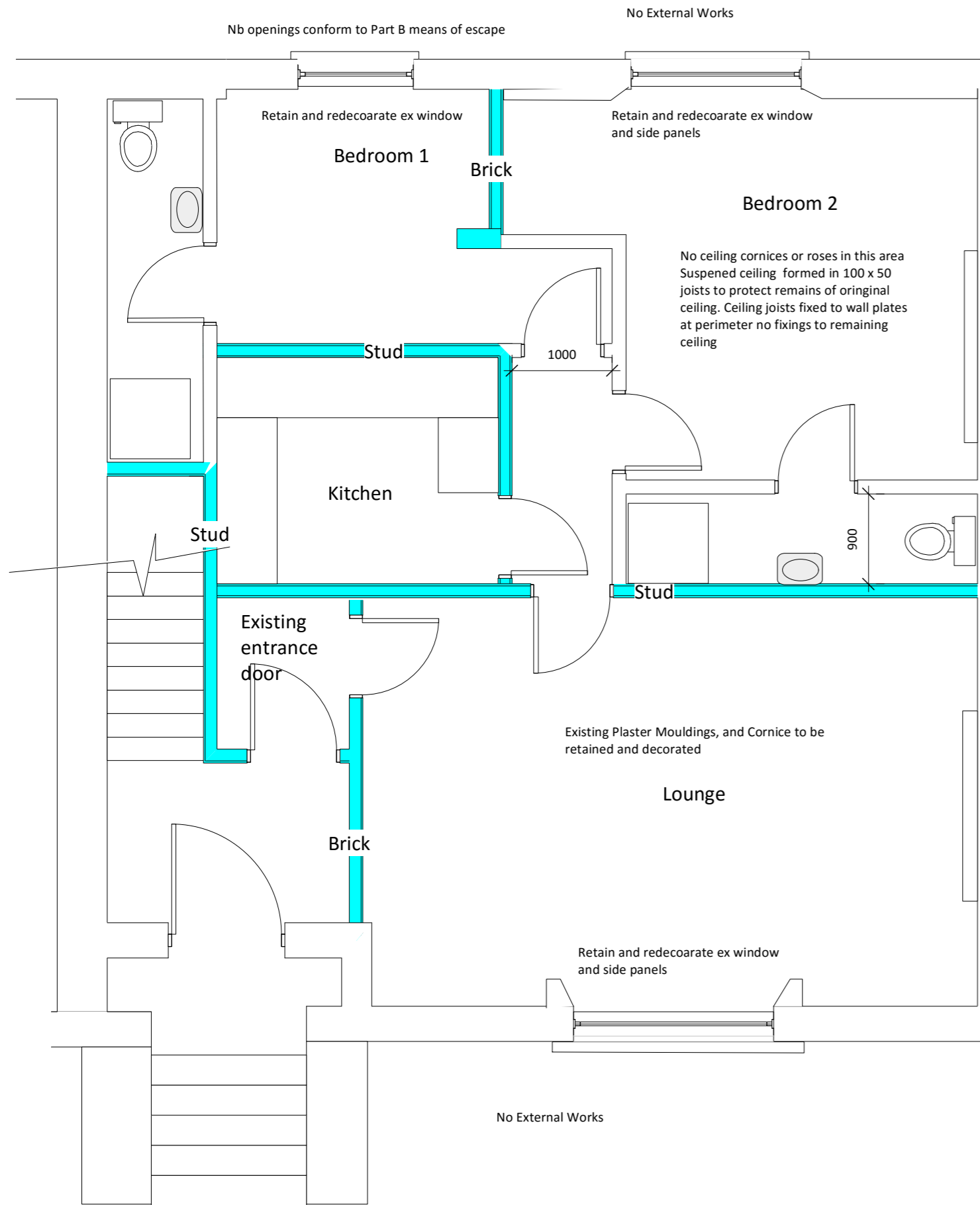



**Specification**  
 All new doors  
 6 panelled pine Georgian doors with mild steel but hinges and georgian brass Knob handles by Priors Bloxwich range.  
 All doors painted knotting, primer,u/c and gloss finishing coat.  
 Architraves 108 x 32mm moulded sw, by Woodworkers.co.uk georgian moulded architrave (4 1/2")  
 Skirtings to lounge 300 x 32 mm moulded sw to match existing pattern in hall way.  
 Skirtings in other room 150mm moulded sw.  
 Windows all retained decoration only.  
 Plasterwork; from the evidence the vast majority of the lath and plaster work had been removed and replaced with modern boarding prior to the current work. It is therefore prosed to form the new partitions in timber studwork with 100 x 50 sw frame at 400 vertical centres and 800 horizontal centres with plaster board and skim finish.  
 Existing studwork frames to be reboarded and have plaster skim applied.  
 Brick work partitions to have two coats lime render and lime plaster skim applied.  
 heating; Boiler existing radiators renewed to existing positions.  
 Kitchen to be fitted to former bathroom, existing draiange to be re-used.  
 Drainage available at both en-suite positions.

Remove 1980's fire place.  
 NB original Fire has been previously removed make good to wall and replaster.

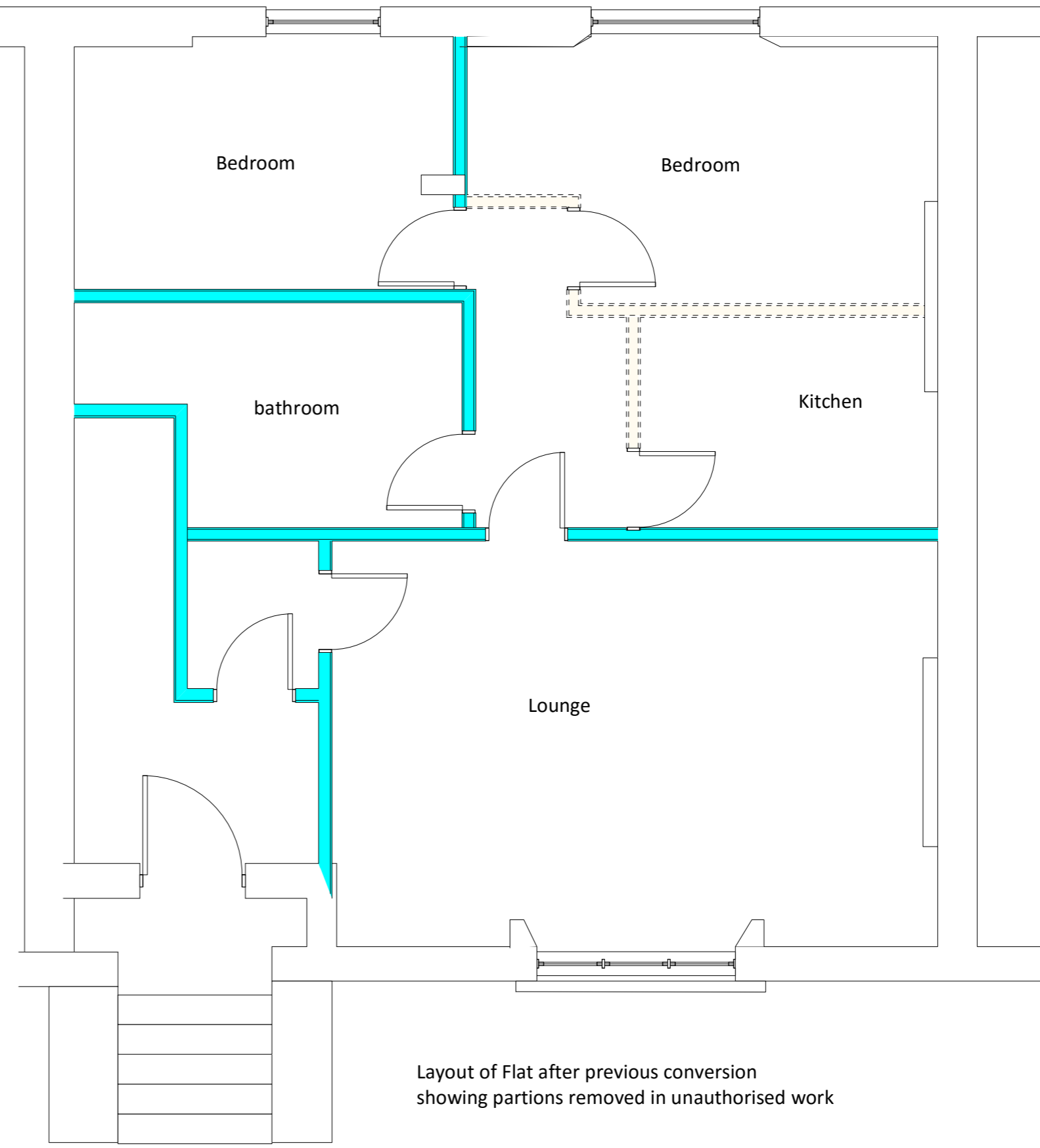
# Layout prior to work

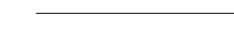

-  existing walls formed in last renovation and removed
-  existing historical walls and partitions
-  Proposed walls

**Skerryvore Designs Ltd**  
 Sexton's Tower  
 2 Caerphilly Road  
 Bassaleg,  
 Newport,  
 NP10 8LE.  
 Phone **01633 897922**  
 Mobile **07816 934352**  
[steve\\_groucott@hotmail.com](mailto:steve_groucott@hotmail.com)

**JOB TITLE** Flat A 4 Gloucester Crescent  
 Camden  
 London  
 NW1 7DS

**DRAWING TITLE** Layout

**DRAWING No.** MGC 01/02  
**SCALE** 1:1:100 @ A2  
**DATE** April 2016