

- NOTES GENERAL**
- Work to figured dimensions and relative position only, confirm to designer
 - This drawing is to be read in conjunction with all relevant drawings, detailed specifications where applicable and all associated drawings in this series (if any)
 - Any discrepancy on this drawing is to be reported immediately to Oakman Architecture Ltd for clarification
 - The contractor is responsible for all temporary works and for the stability of the works in progress

- KEY**
- (No) Head Height
 - (No/No) Window Cill Height / Window Head Height

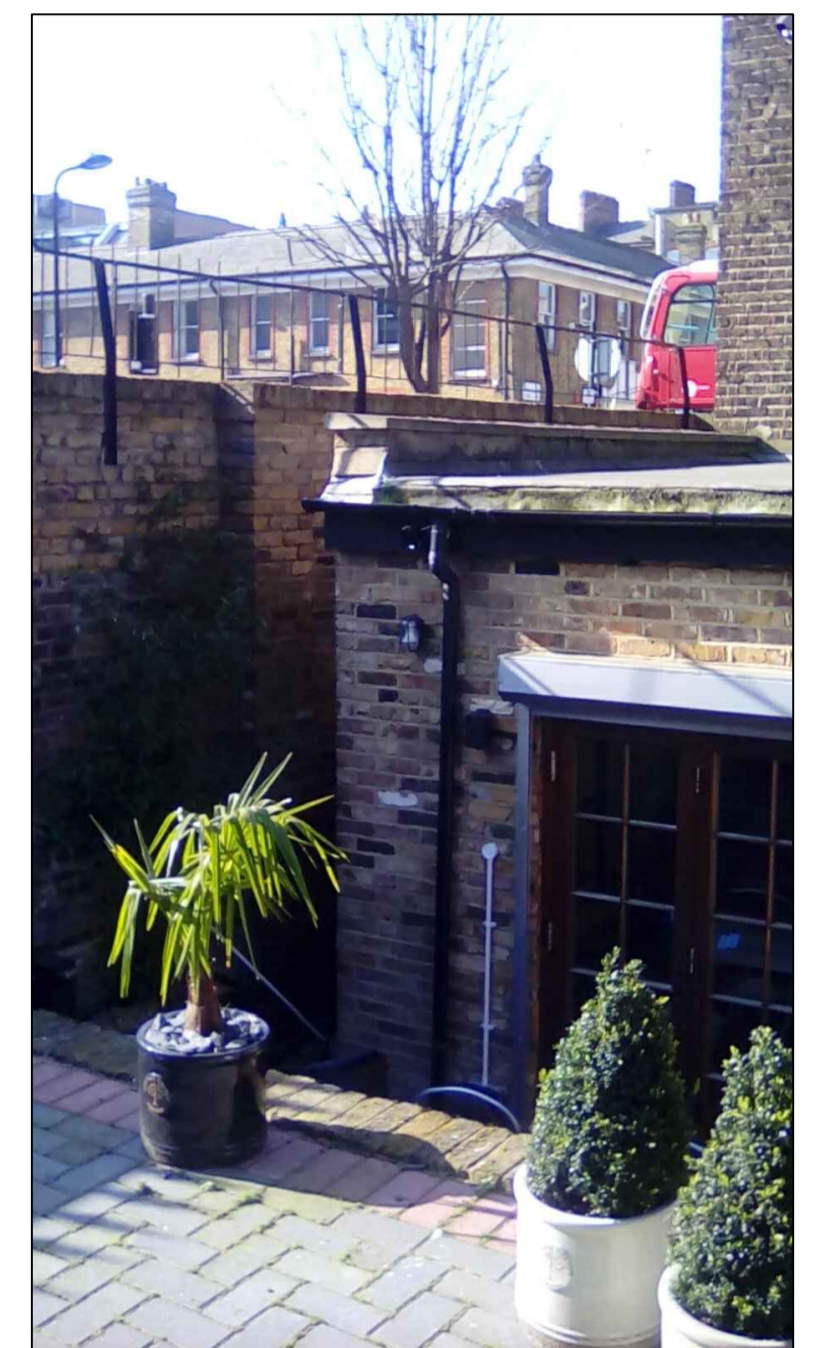

Rear Image

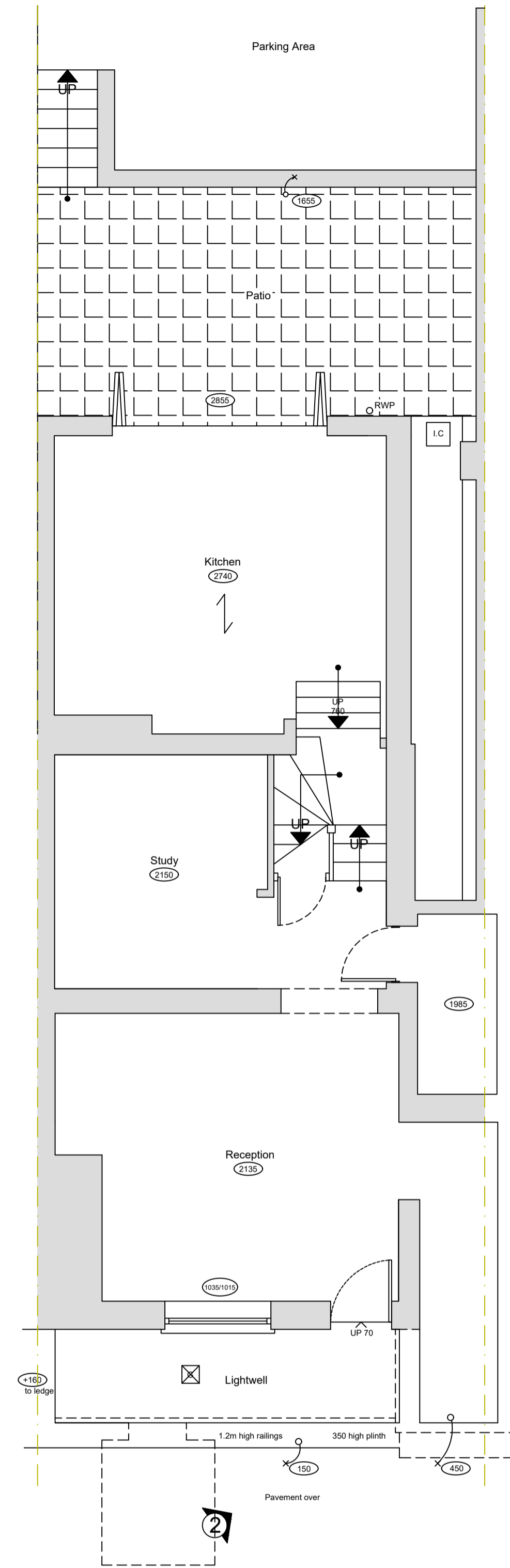

EXISTING

Ground Floor Plan
1:50

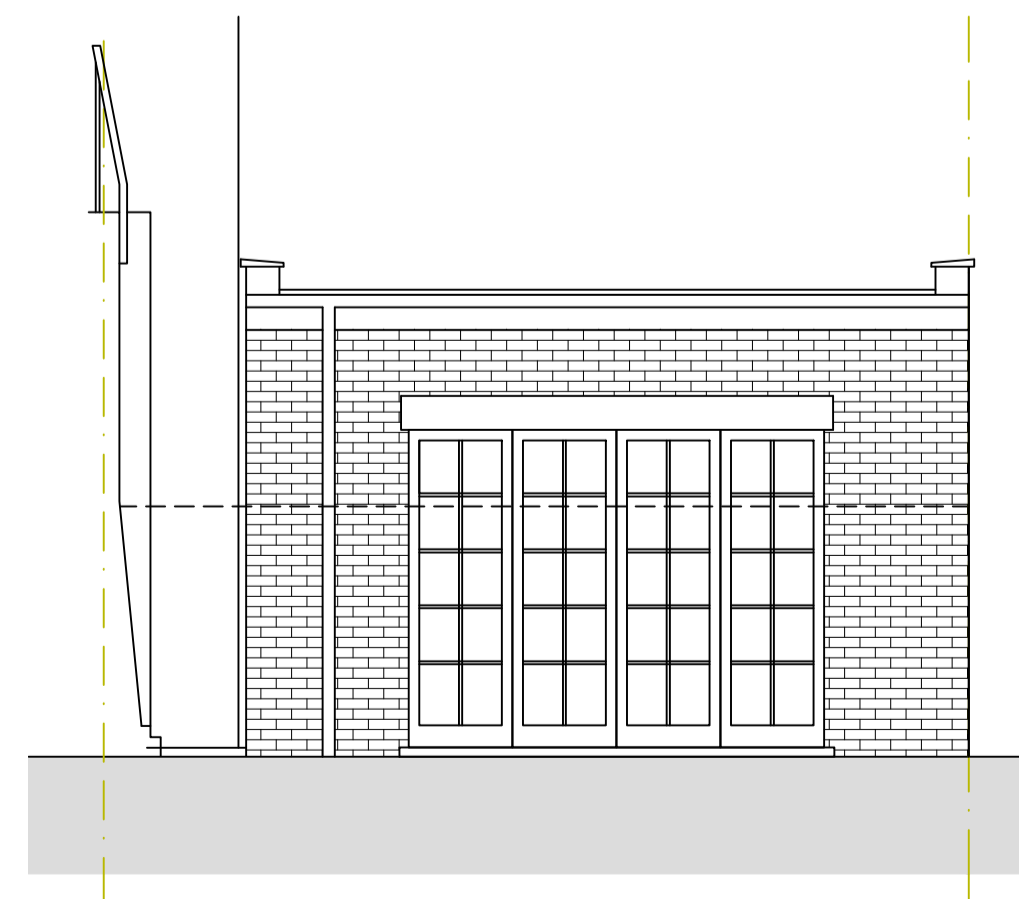

Rear Elevation
1:50

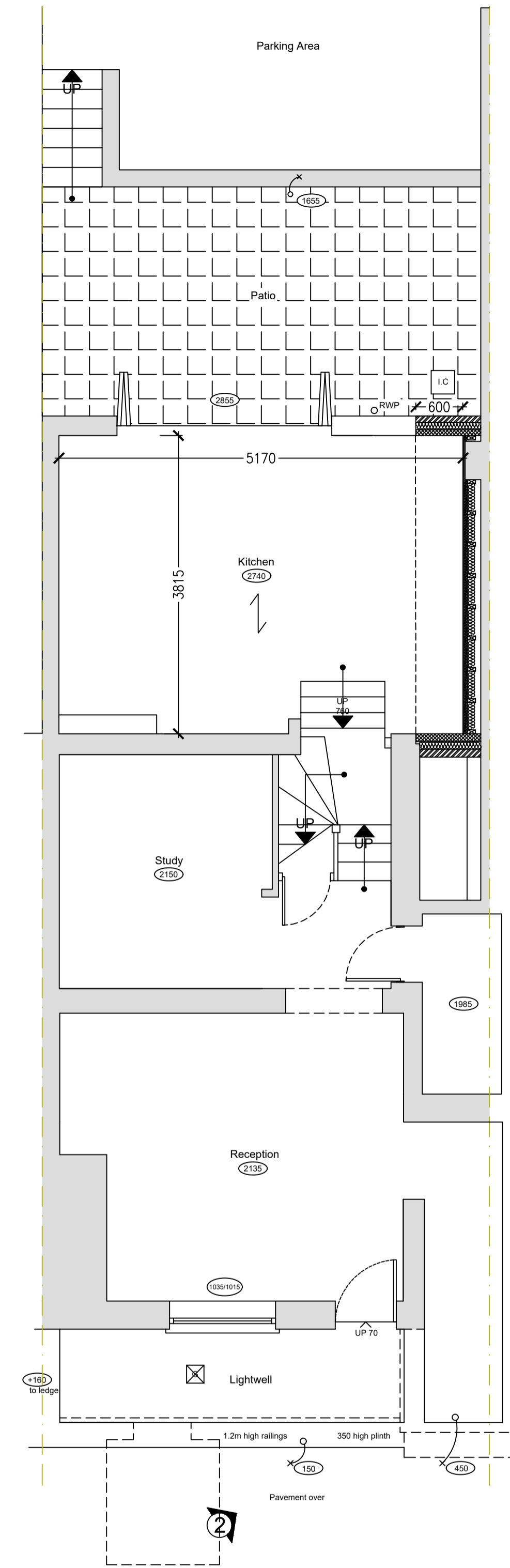

Ground Floor Plan
1:50

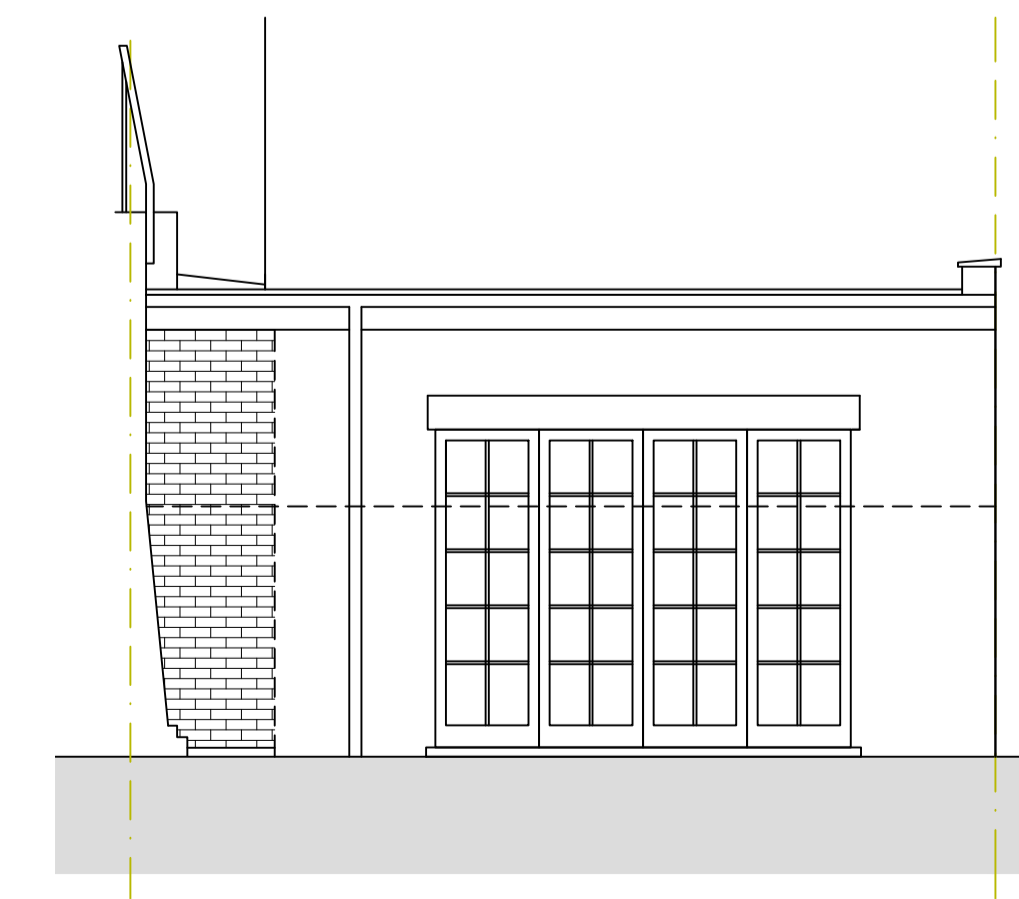

Rear Elevation
1:50

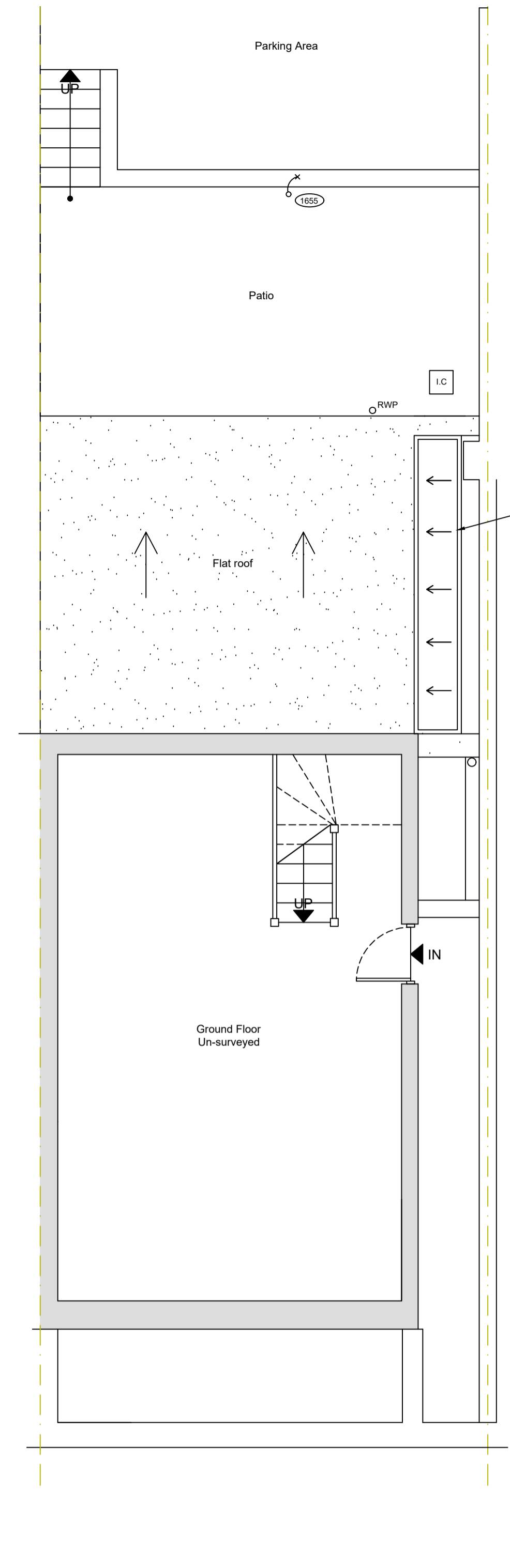

PROPOSED

First Floor Plan
1:50

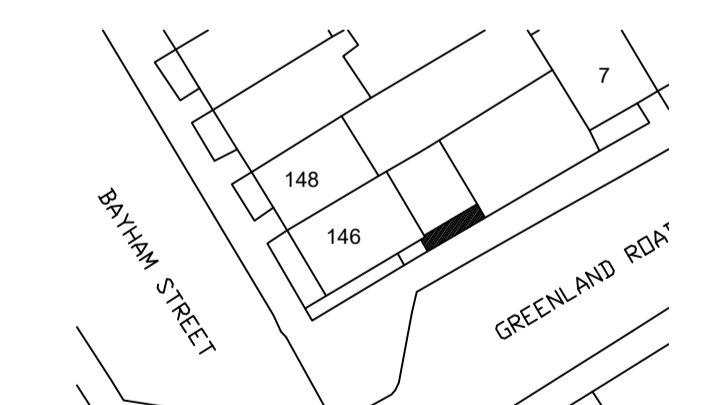

Block Plan
1:500

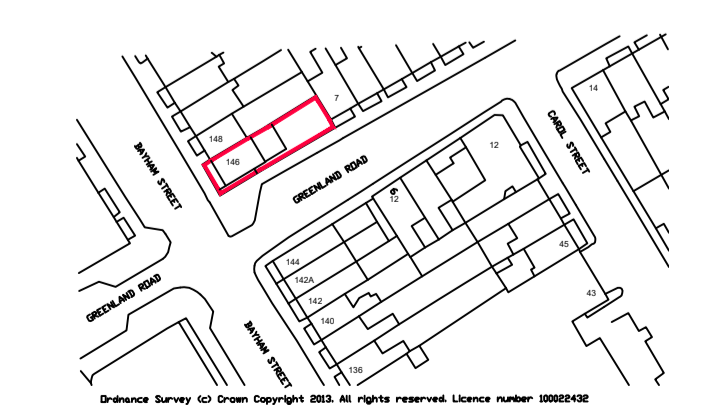

Location Plan
1:1250

EXISTING & PROPOSED

Client: Mr N.Wilson
Project address: 146 Bayham Street, Camden

Planning Application
Existing and Proposed Ground floor plan, First Floor Plan, Rear Elevations, Location and Block Plans

OAKMAN ARCHITECTURE.

ARCHITECTURE SURVEYING CONSULTANCY PROJECT MANAGEMENT CDM

© GU.2.07 Grand Union Studios 332 Ladbroke Grove London W10 5AS
t: 0208 749 6004 m: 07787 197752 e: info@oakmantd.com www.oakmantd.com

Date: 19.04.16	Drawn: BJS	Checked:	Approved:	Designer:
Project No.: 1629	Rev. No.:	Scales: 1:50 @A1	Dwg. No.: 001	