

COPYRIGHT ©
 FIGURED DIMENSIONS ONLY ARE TO BE USED. FOR OTHER
 DIMENSIONS, REFER TO THE ARCHITECTURAL DRAWINGS.
 CHECKED ON SITE PRIOR TO THE COMMENCEMENT OF WORK.
 DISCREPANCIES AMBIGUITIES OR DIFFERENCES BETWEEN
 DIMENSIONS AND ARCHITECTURAL DRAWINGS SHALL BE
 BILLS OF QUANTITIES TO BE REFERRED TO AS WITHOUT DELAY
 DO NOT SCALE THIS DRAWING.

NOTES:

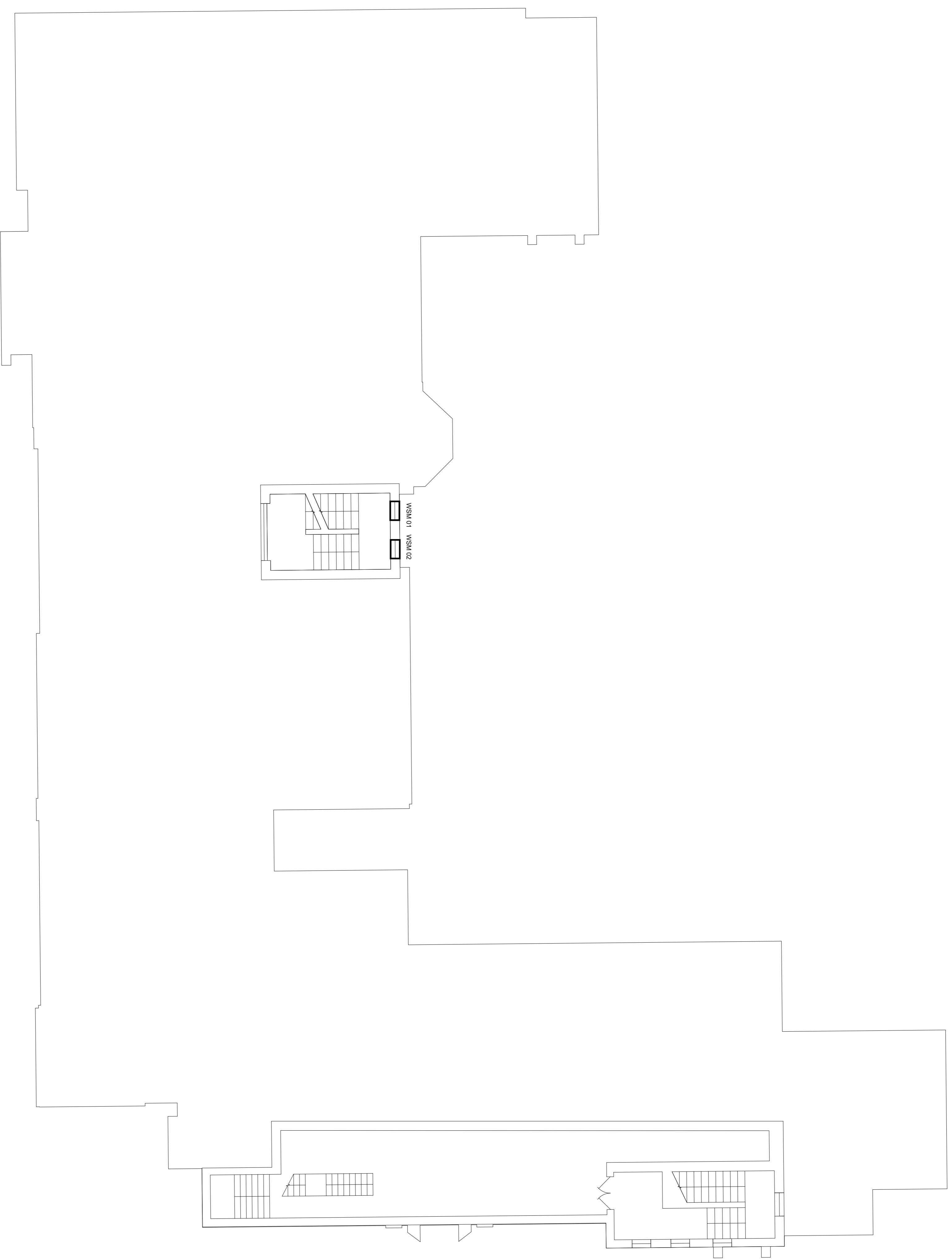

1 Existing Second Floor Mezzanine Plan
 Scale: 1:100

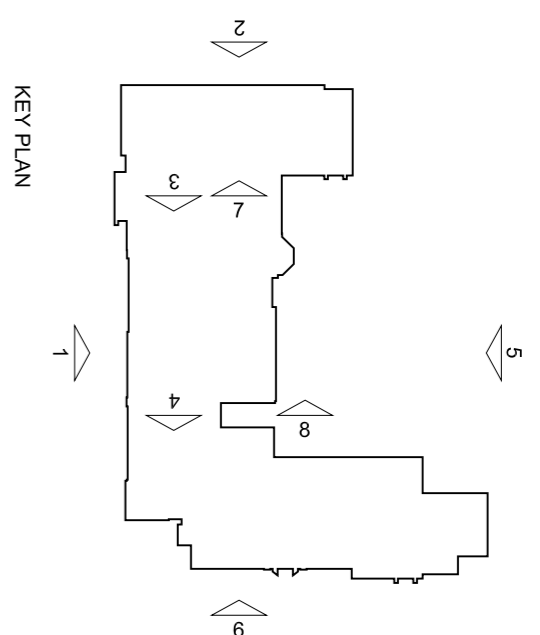
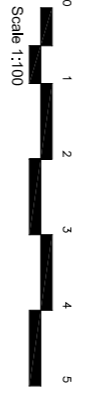

Revision	Date	Description	Drawn/Checked
ARCHITECTS' LAYOUTS			

PinnacleESP
 consulting engineers

London Office:
 Cargo Works, 3rd Floor, 1-2 Hatfield, London,
 SE1 9PE

Crystal Palace Office:
 119 High Street, Crystal Palace, Surrey,
 CR0 1QS

Tel: 020 8776 5600 | Fax: 020 8776 5533
 Email: info@pinnacle-esp.co.uk | Web: www.pinnacle-esp.co.uk

PROJECT:
 RICHARD COBDEN PRIMARY SCHOOL

Client:
 LONDON BOROUGH OF CAMDEN

REVISION:	
Title:	WINDOW REPLACEMENT SECOND FLOOR MEZZANINE PLAN
Scale:	1:100
Drawn:	LK
Date:	MAR 16
Dwg.No.	P3412 A 206