

COPYRIGHT ©
 FIGURED DIMENSIONS ONLY ARE TO BE USED. FOR OTHER
 DIMENSIONS, REFER TO THE ARCHITECTURAL DRAWINGS.
 CHECKED ON SITE PRIOR TO THE COMMENCEMENT OF WORK.
 DISCREPANCIES AMOUNTS OR DIFFERENCES BETWEEN
 DIMENSIONS AND QUANTITIES SHALL BE REFERRED TO THE
 BILLS OF QUANTITIES TO BE REFERRED TO CA WITHOUT DELAY
 DO NOT SCALE THIS DRAWING.

NOTES:

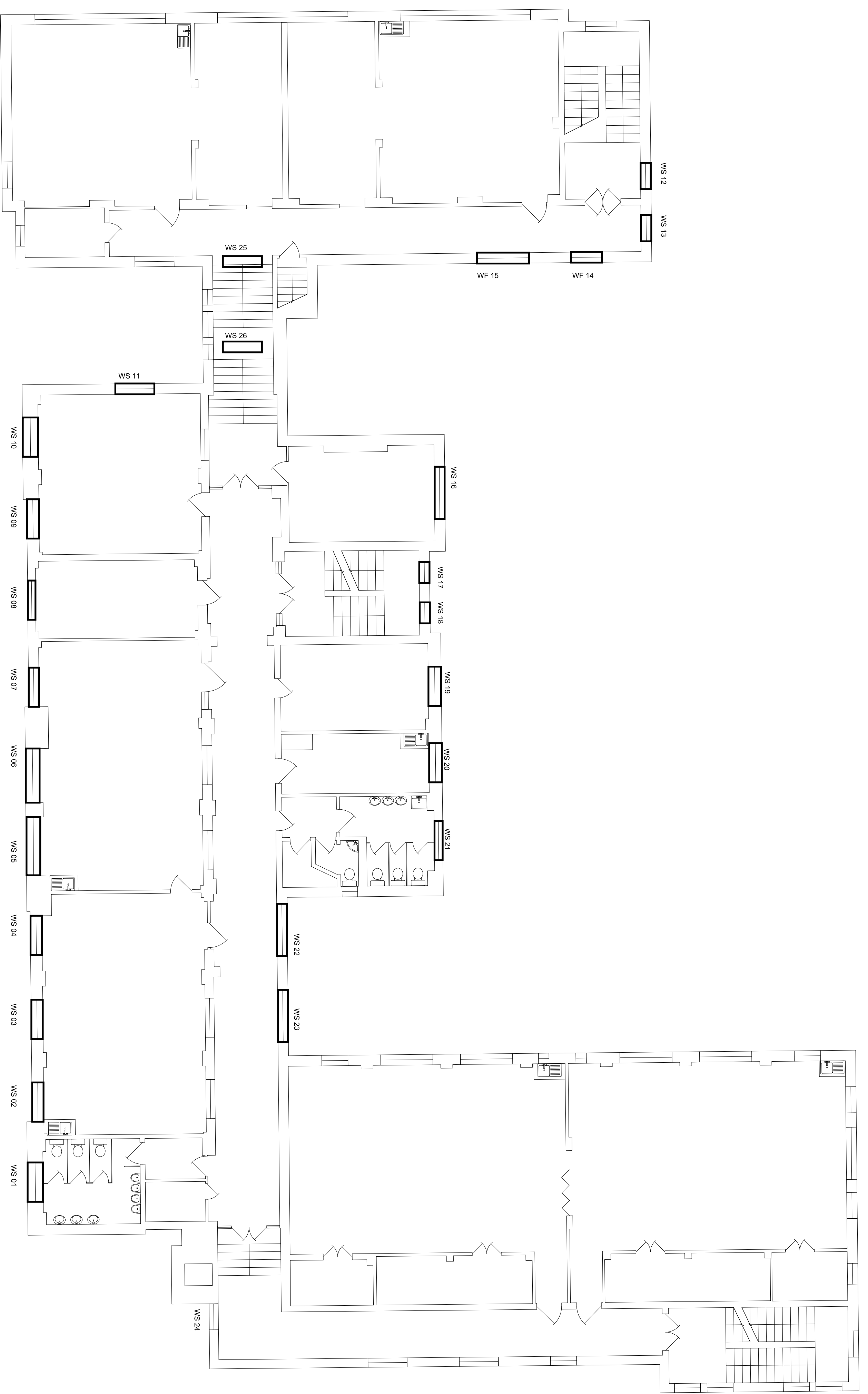

Existing Second Floor Plan
 Scale: 1:100

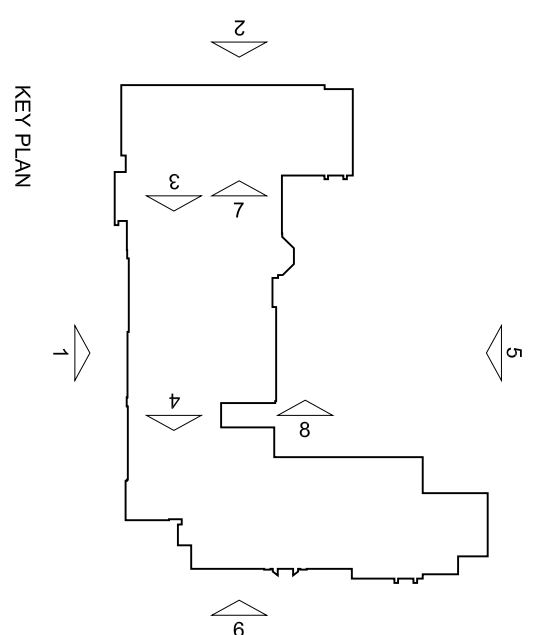
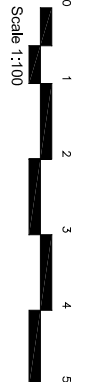

ARCHITECTS' LAYOUTS

Number	Date	Description	Drawn/Checked

PROJECT:
 RICHARD COBDEN PRIMARY SCHOOL

Client:
 LONDON BOROUGH OF CAMDEN

Client:
 LONDON BOROUGH OF CAMDEN

Title:
 WINDOW REPLACEMENT
 SECOND FLOOR PLAN

Scale: 1:100
Drawn: LK
Date: MAR 16
Dwg.No: P3412 A 205

REVISION:

PinnacleESP
 consulting engineers

London Office:
 Cargo Works, 3rd Floor, 1-2 Hatfield, London,
 SE1 9PQ

Croydon Office:
 119 High Street, Croydon, Surrey,
 CR0 1QJ

Tel: 020 8776 5500 | Fax: 020 8776 5533
 Email: info@pinnacle-esp.co.uk | Web: www.pinnacle-esp.co.uk