

COPYRIGHT ©  
 FIGURED DIMENSIONS ONLY ARE TO BE USED. FOR OTHER  
 DIMENSIONS, REFER TO THE ARCHITECTURAL DRAWINGS.  
 CHECKED ON SITE PRIOR TO THE COMMENCEMENT OF WORK.  
 DISCREPANCIES AMBIGUITIES OR DIFFERENCES BETWEEN  
 DIMENSIONS AND ARCHITECTURAL DRAWINGS SHALL BE  
 BILLS OF QUANTITIES TO BE REFERRED TO CA WITHOUT DELAY  
 DO NOT SCALE THIS DRAWING.

**NOTES:**

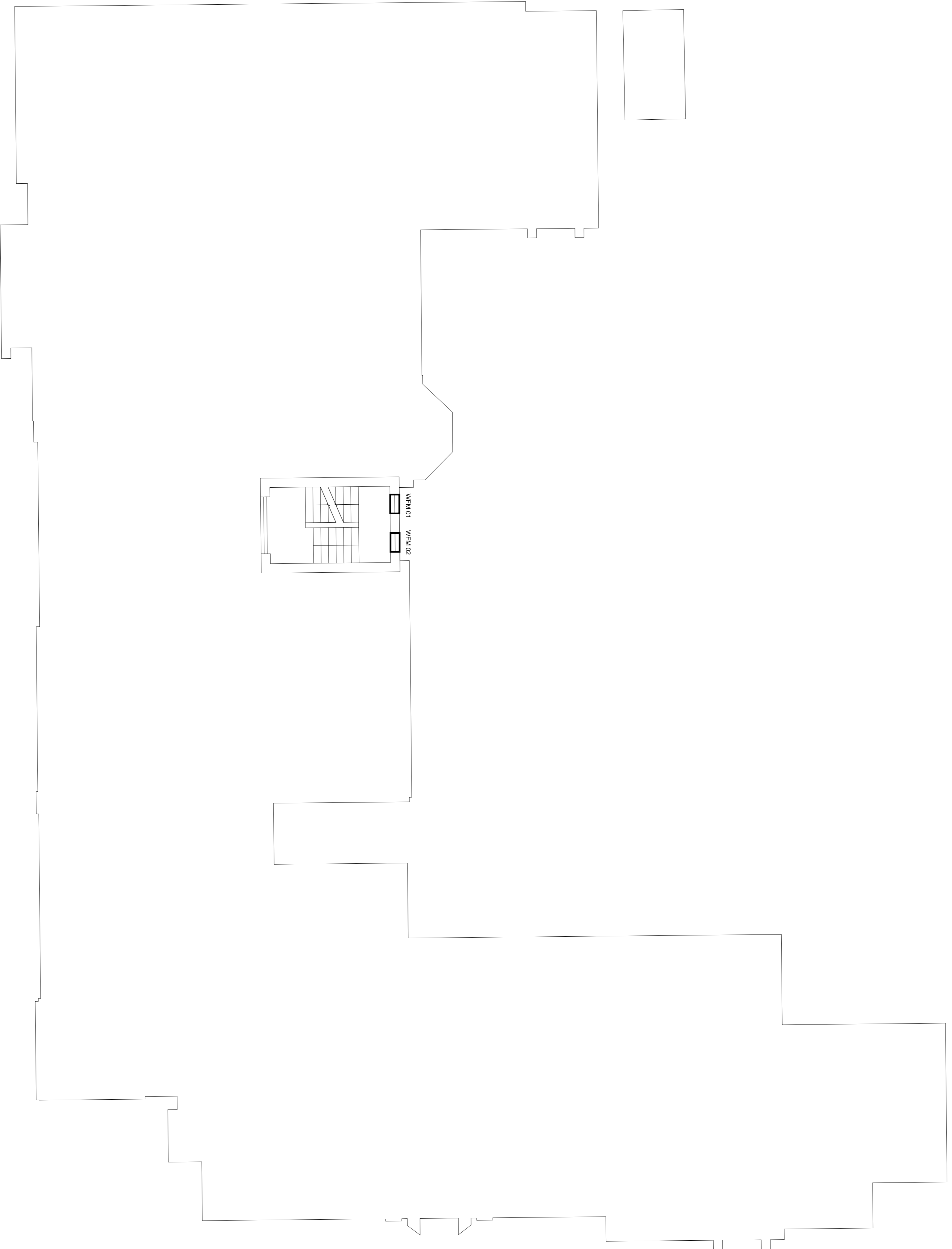

**1** Existing First Floor Mezzanine Plan  
 A204 Scale: 1:100

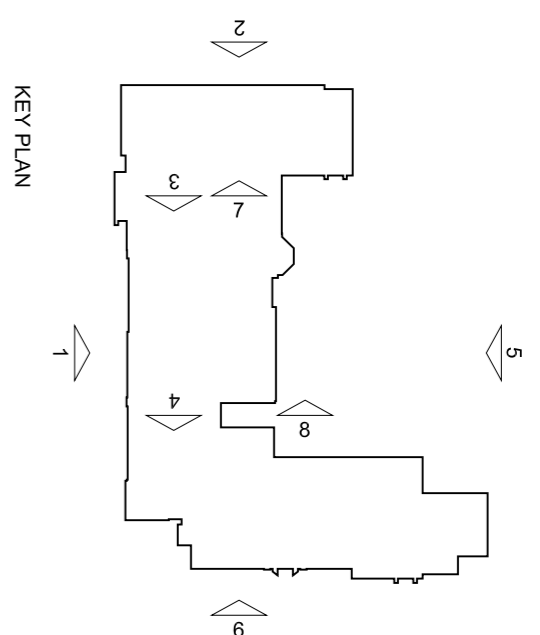
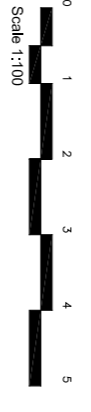

Revision	Date	Description	Drawn/Checked
ARCHITECTS' LAYOUTS			

**PinnacleESP**  
 consulting engineers

**London Office:**  
 Cargo Works, 3rd Floor, 1-2 Hatfield, London,  
 SE1 9PE

**Croydon Office:**  
 100 Wren Road, 119 High Street, Croydon, Surrey,  
 CR0 1DS

Tel: 020 8776 5500 | Fax: 020 8776 5533  
 Email: info@pinnacle-esp.co.uk | Web: www.pinnacle-esp.co.uk

**PROJECT:**  
 RICHARD COBDEN PRIMARY SCHOOL

**Client:**  
 LONDON BOROUGH OF CAMDEN

Revision:	Title:
	WINDOW REPLACEMENT FIRST FLOOR MEZZANINE PLAN

Scale: 1:100  
 Drawn: LK  
 Date: MAR 16  
 Dwg.No. P3412 A 204