

Scale in Meters @ 1:100

BASEMENT PLAN @ 1:100

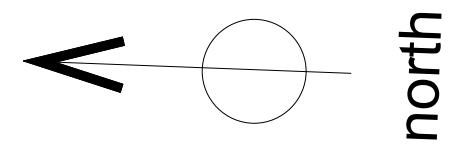

Tillman Architects

E keith.tillman@me.com

Title
basement as proposed

Project
Refurbishment and Alterations to
30 Albany Street
London NW1
for
Artichoke Heart Ltd

240
02-01

1:100
@A3

Mar
16



Scale in Meters @ 1:50

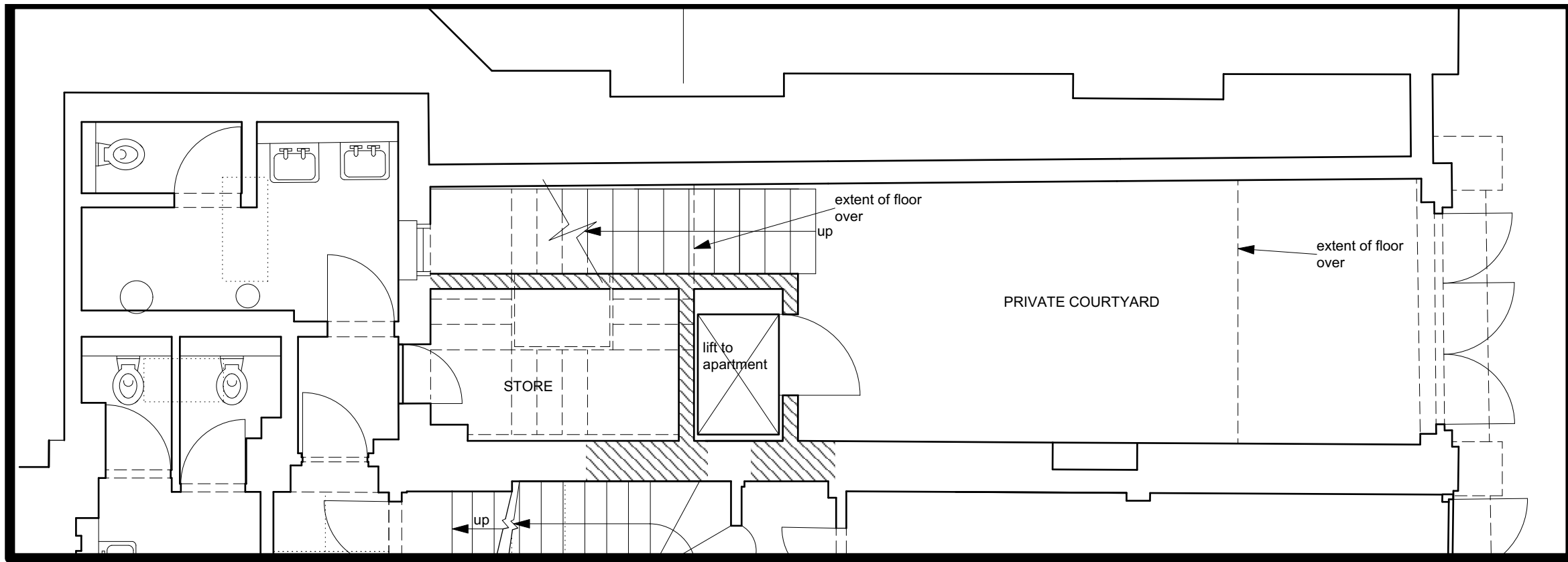

DETAIL PLAN @ 1:50

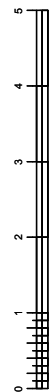
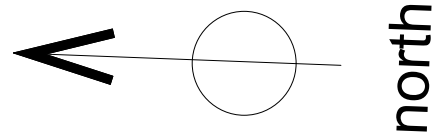

Scale in Meters @ 1:100

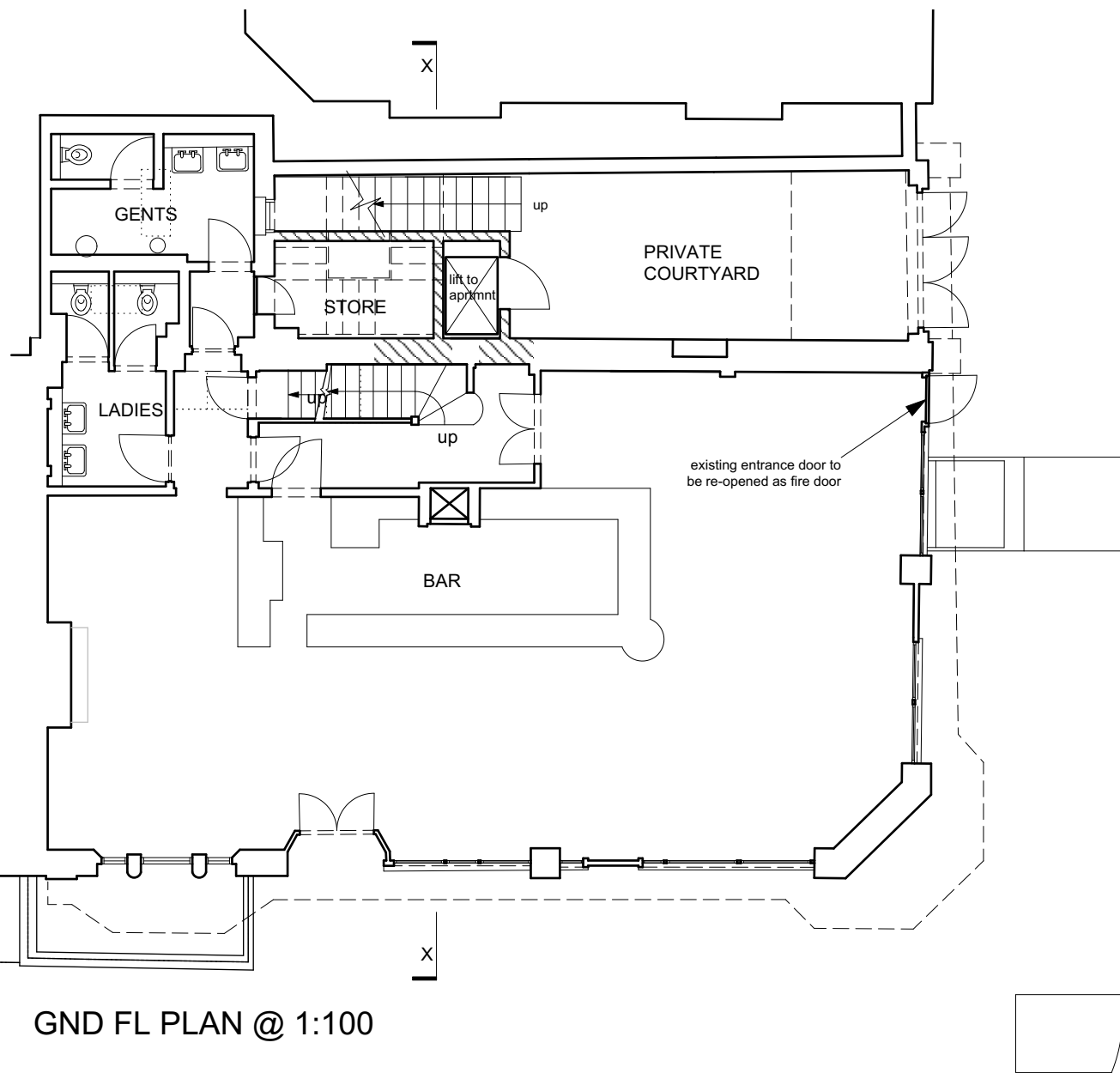

GND FL PLAN @ 1:100

Tillman Architects [©]

E keith.tillman@me.com

Title
ground floor plan as proposed

Project
Refurbishment and Alterations to
30 Albany Street
London NW1
for
Artichoke Heart Ltd

240
02-02

1:50 &
1:100
@A3

Mar
16

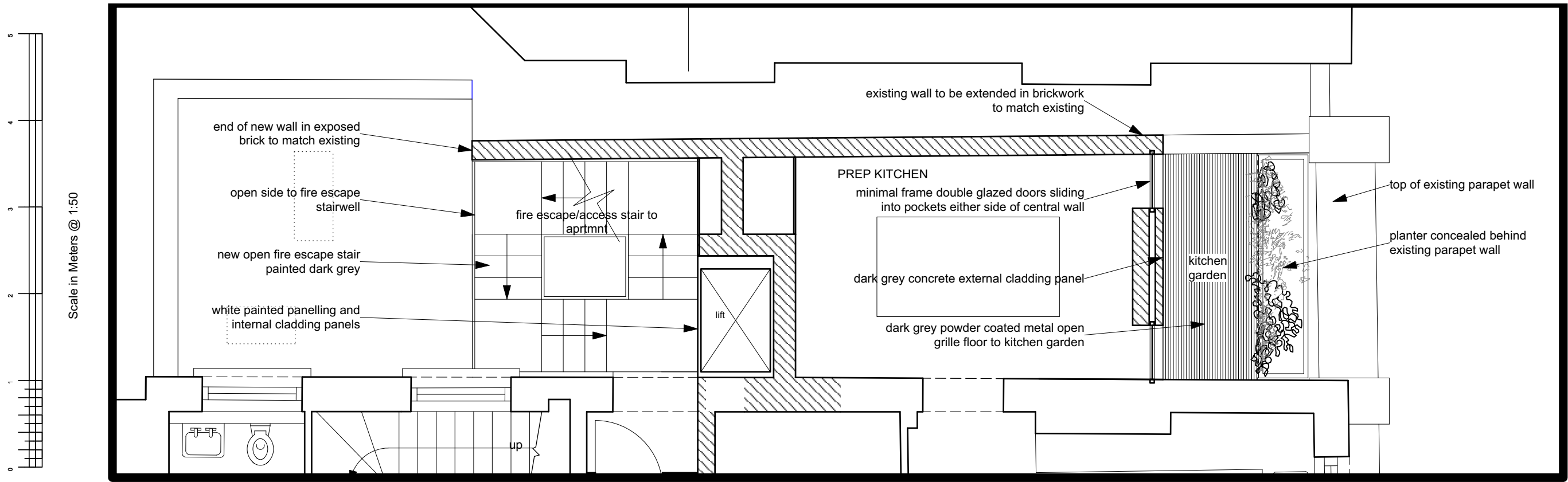

DETAIL PLAN @ 1:50

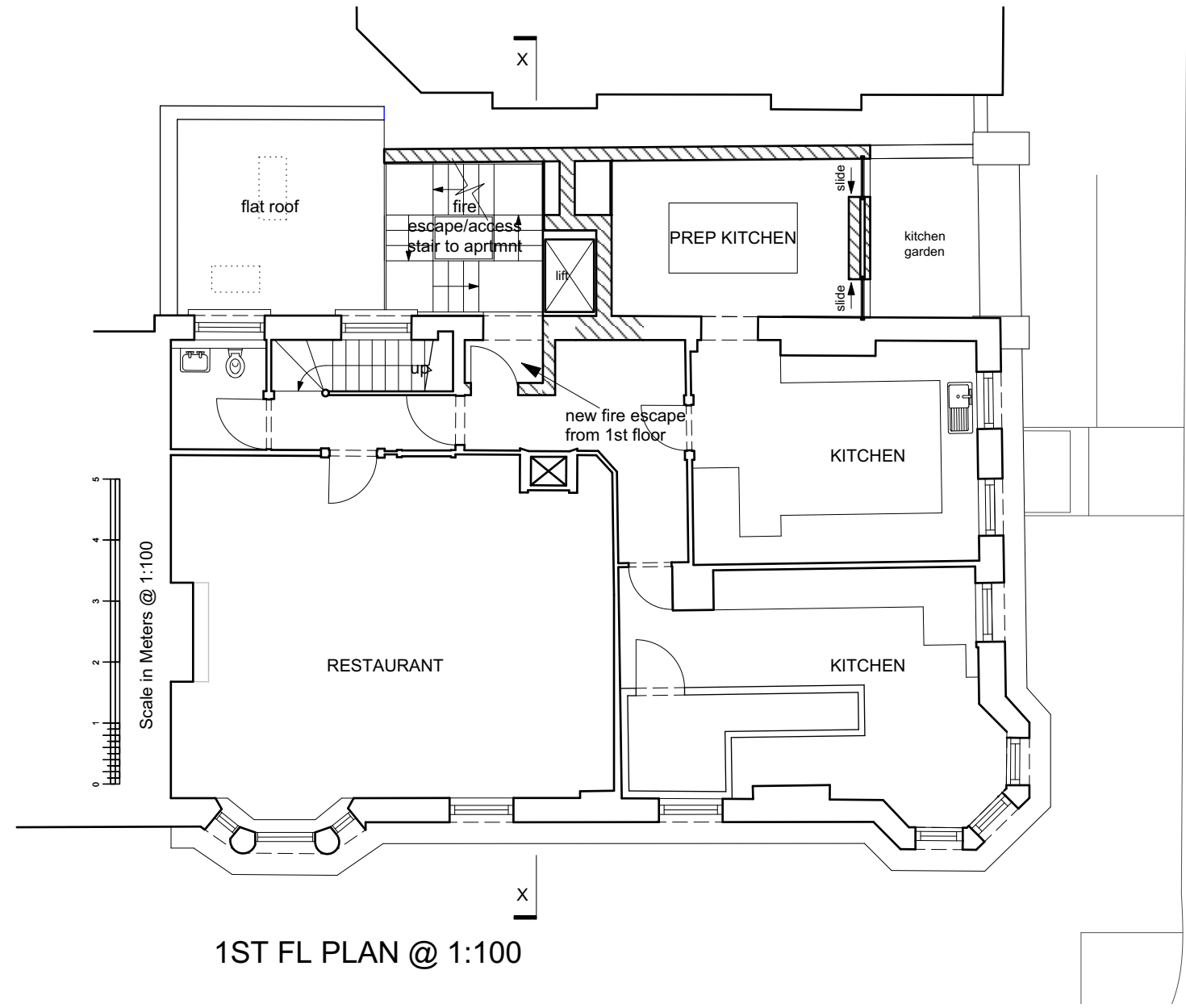

1ST FL PLAN @ 1:100

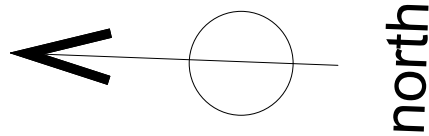

Tillman Architects[©]

E keith.tillman@me.com

Title
first floor as proposed

Project
Refurbishment and Alterations to
30 Albany Street
London NW1
for
Artichoke Heart Ltd

240
02-03

1:50 &
1:100
@A3

Mar
16

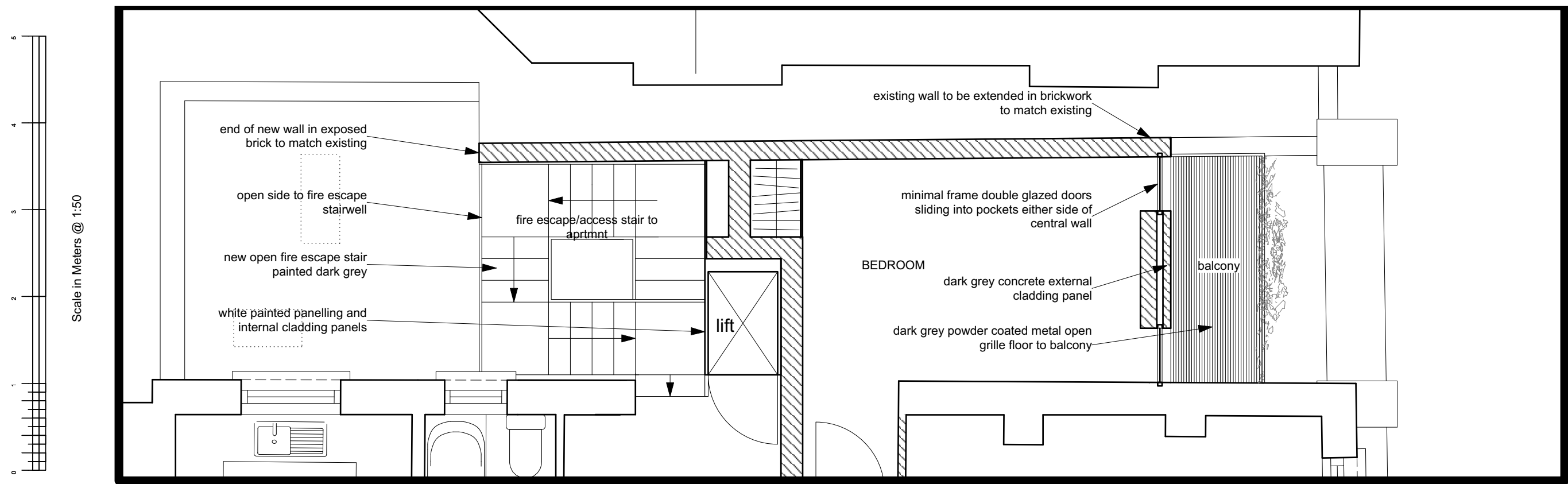

DETAIL PLAN @ 1:50

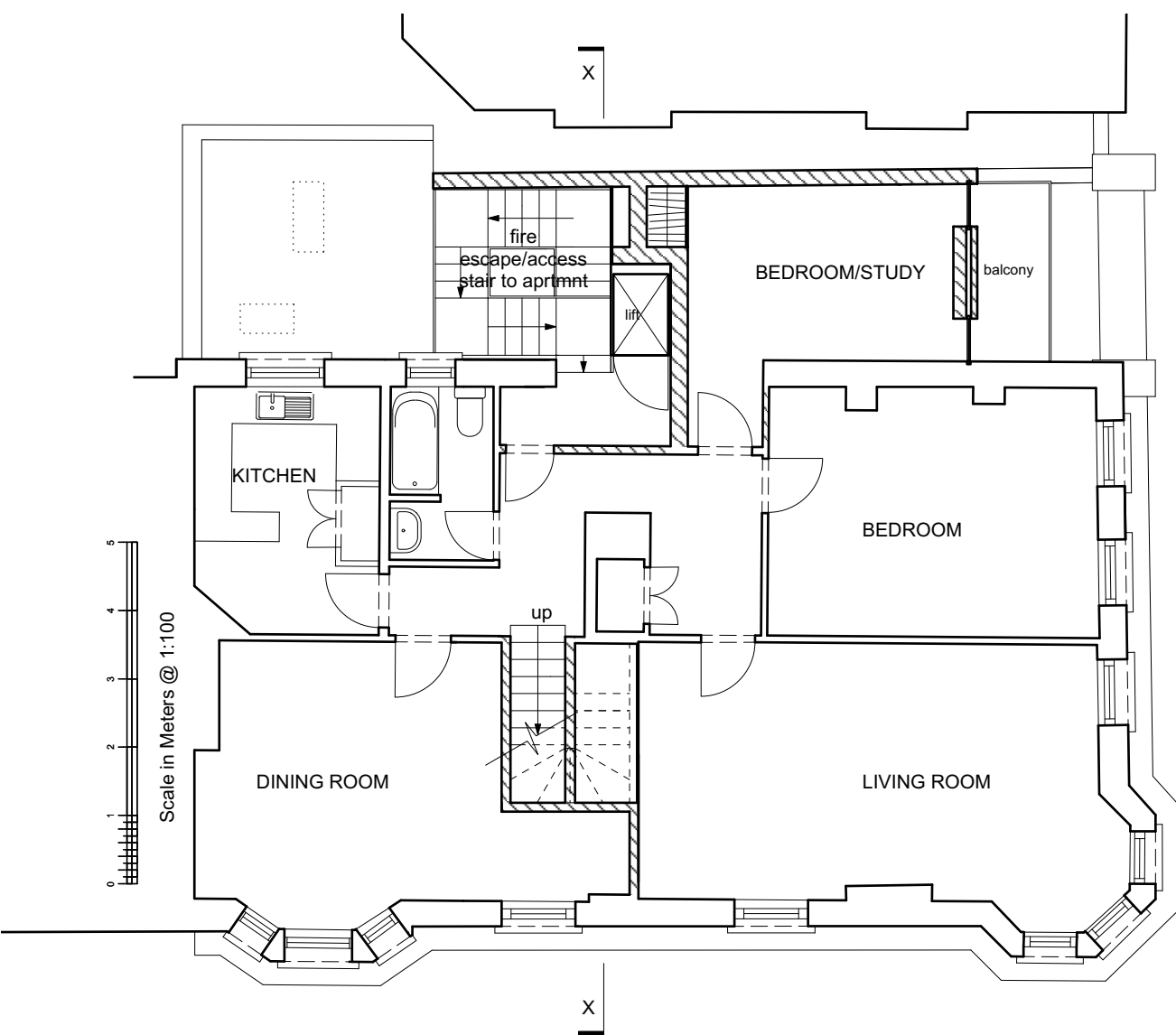

2ND FL PLAN @ 1:100

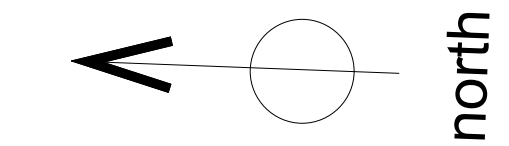

Tillman Architects [©]

E keith.tillman@me.com

Title
second floor as proposed

Project
Refurbishment and Alterations to
30 Albany Street
London NW1
for
Artichoke Heart Ltd

240
02-04

1:50 &
1:100
@A3

Mar
16

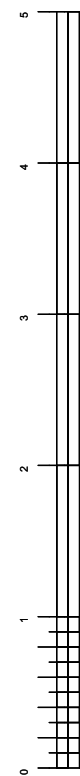

Scale in Meters @ 1:50

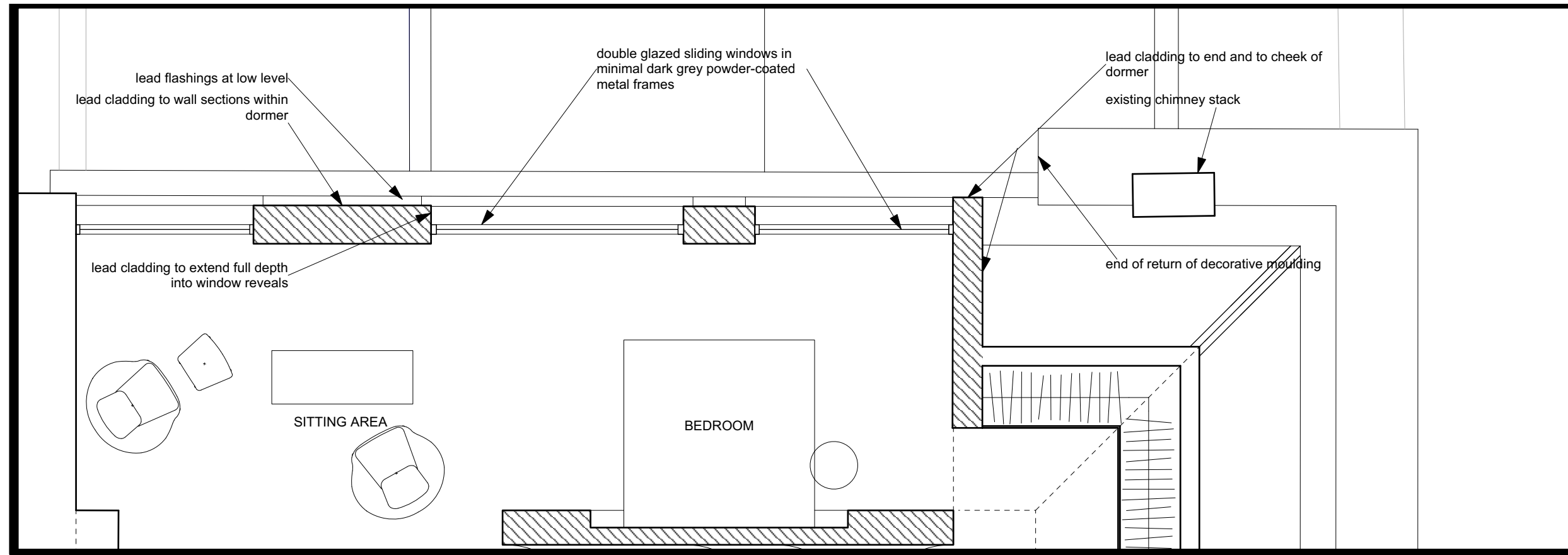

DETAIL PLAN @ 1:50

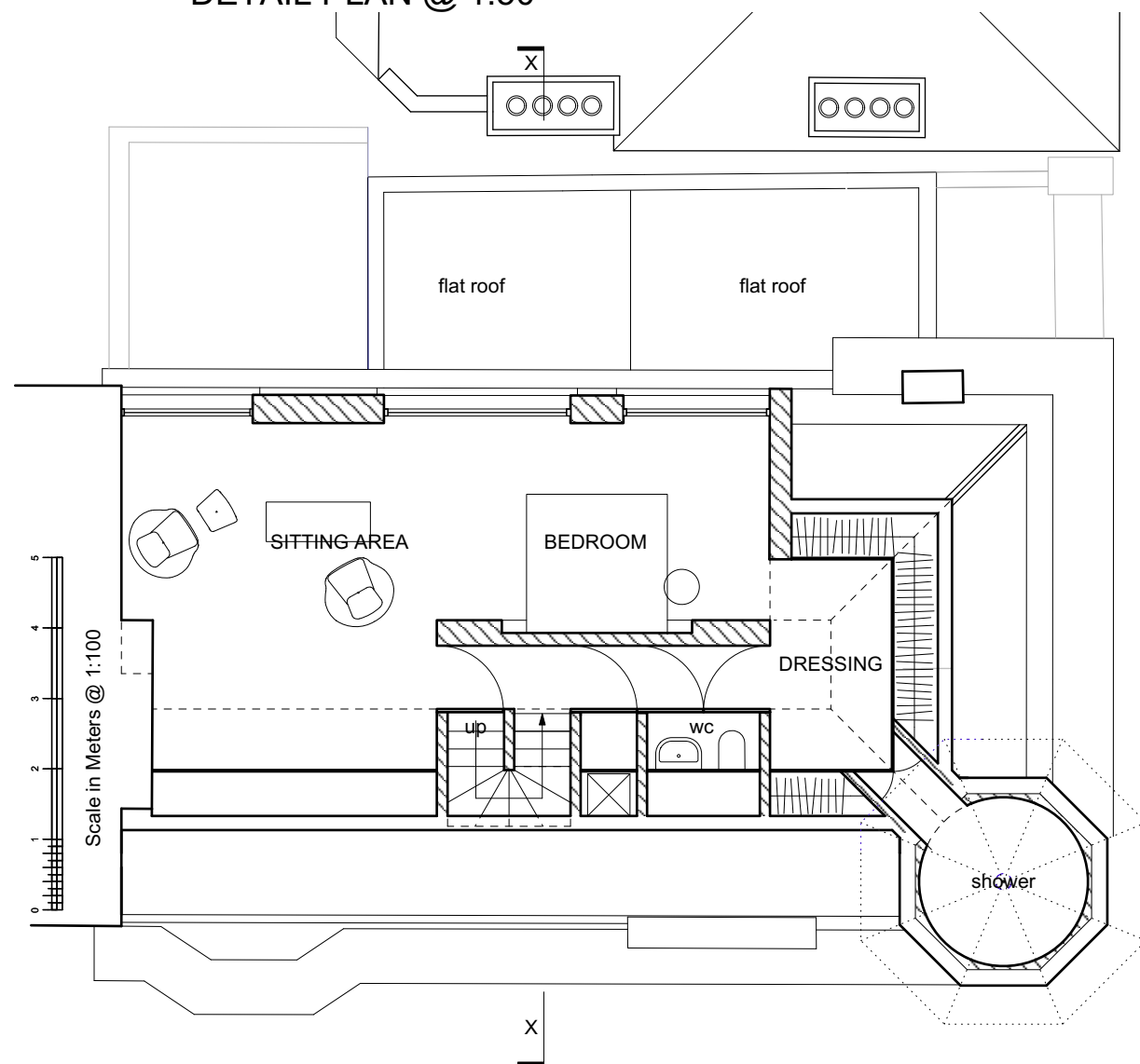

3RD FL PLAN @ 1:100

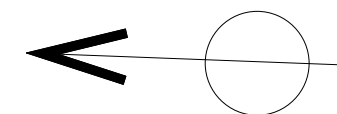

north

Tillman Architects [©]

E keith.tillman@me.com

Title
loft apartment as proposed

Project
Refurbishment and Alterations to
30 Albany Street
London NW1
for
Artichoke Heart Ltd

240
02-05

1:50 &
1:100
@A3

Mar
16

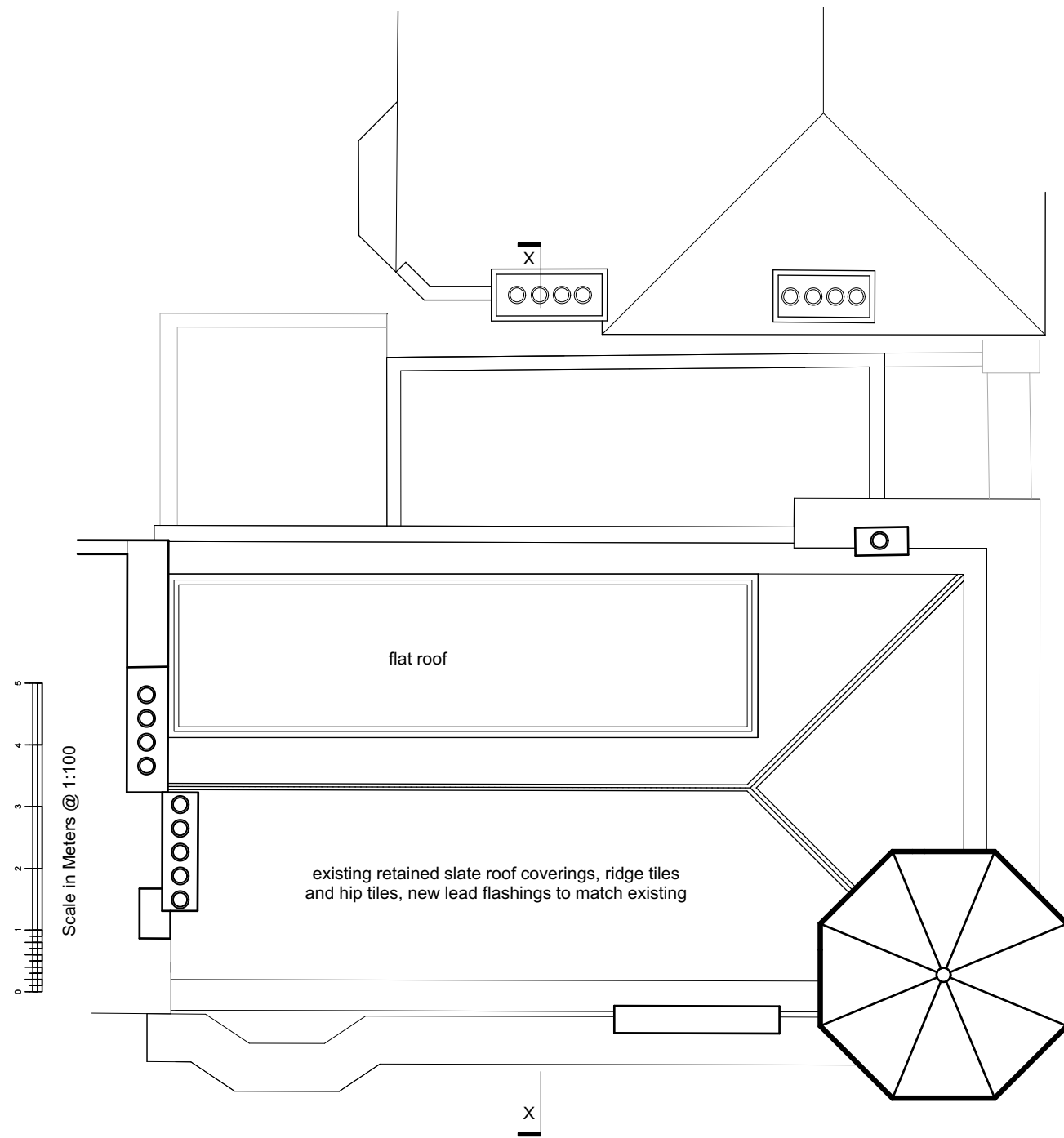

ROOF PLAN @ 1:100

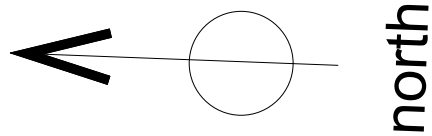

Tillman Architects[©]

E keith.tillman@me.com



Title
roof plan as proposed

240
02-06

Project
Refurbishment and Alterations to
30 Albany Street
London NW1
for
Artichoke Heart Ltd

1:100
@A3

Mar
16

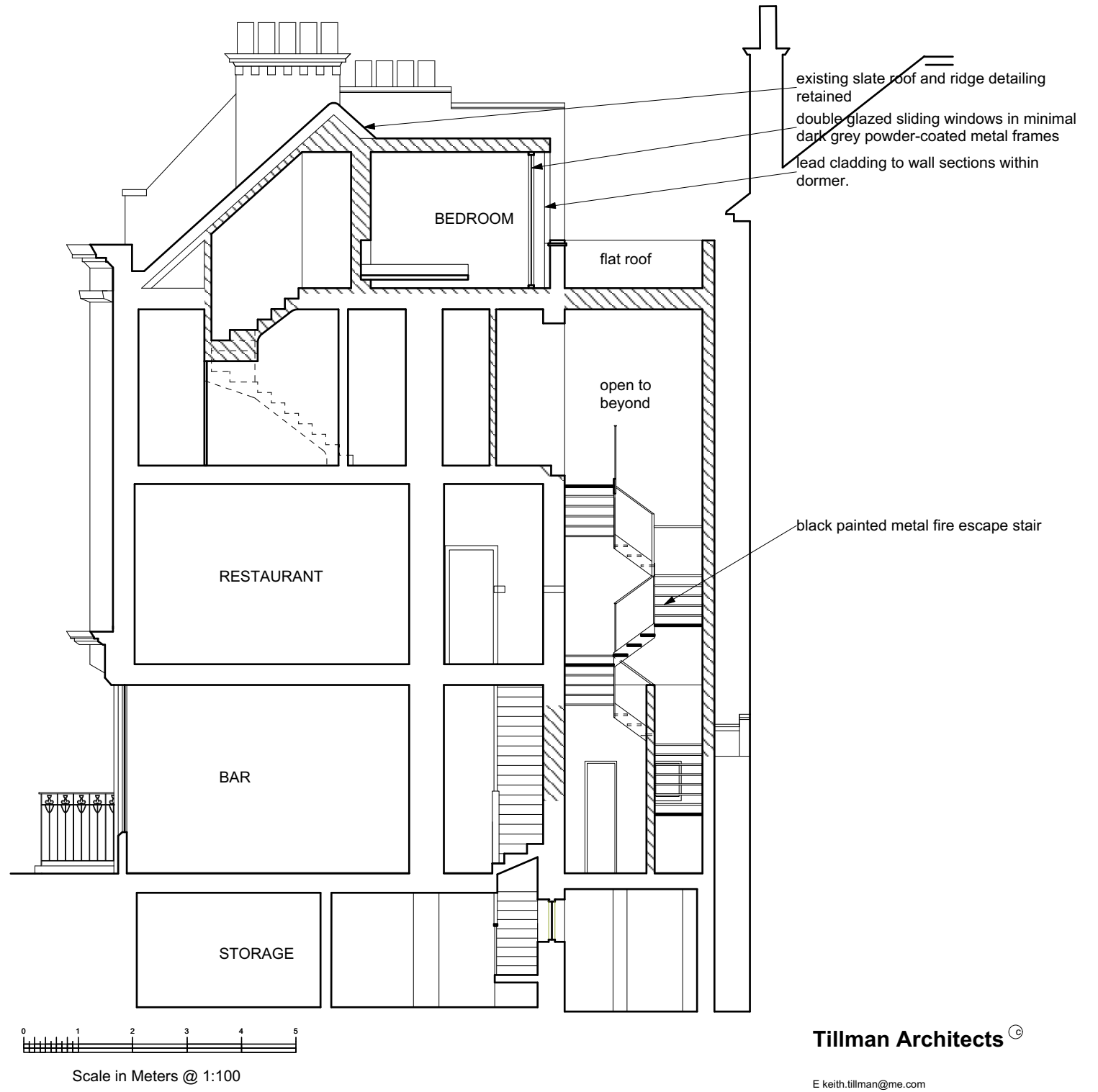
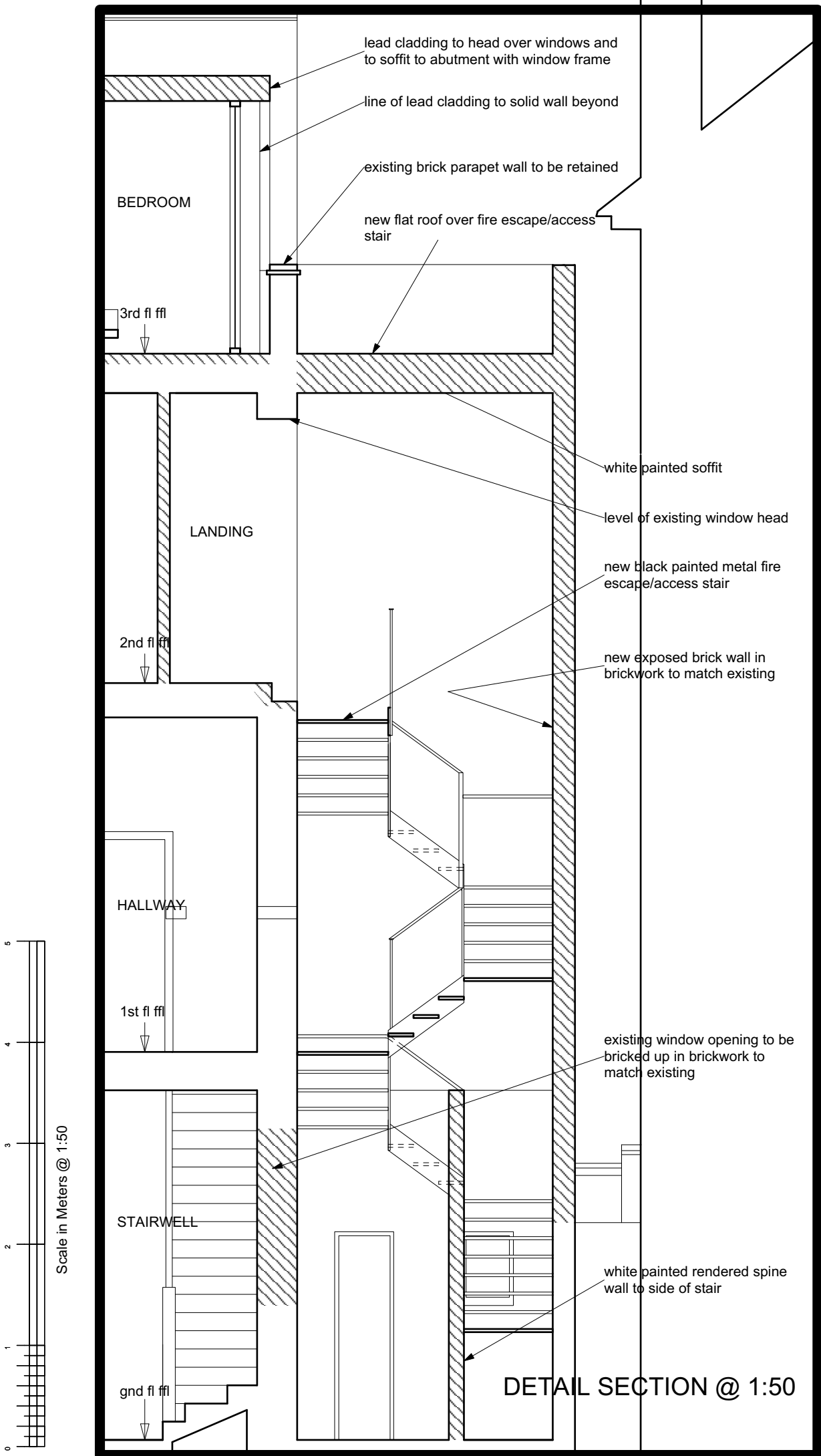

SECTION XX @ 1:100

Tillman Architects ©

E.keith.tillman@me.com

Title
section xx as proposed

Project
Refurbishment and Alterations to
30 Albany Street
London NW1
for
Artichoke Heart Ltd

240
02-11

1:50 &
1:100
@A3

Mar
16