

No. 75

SECTION AA
No. 77

No. 79

General Notes

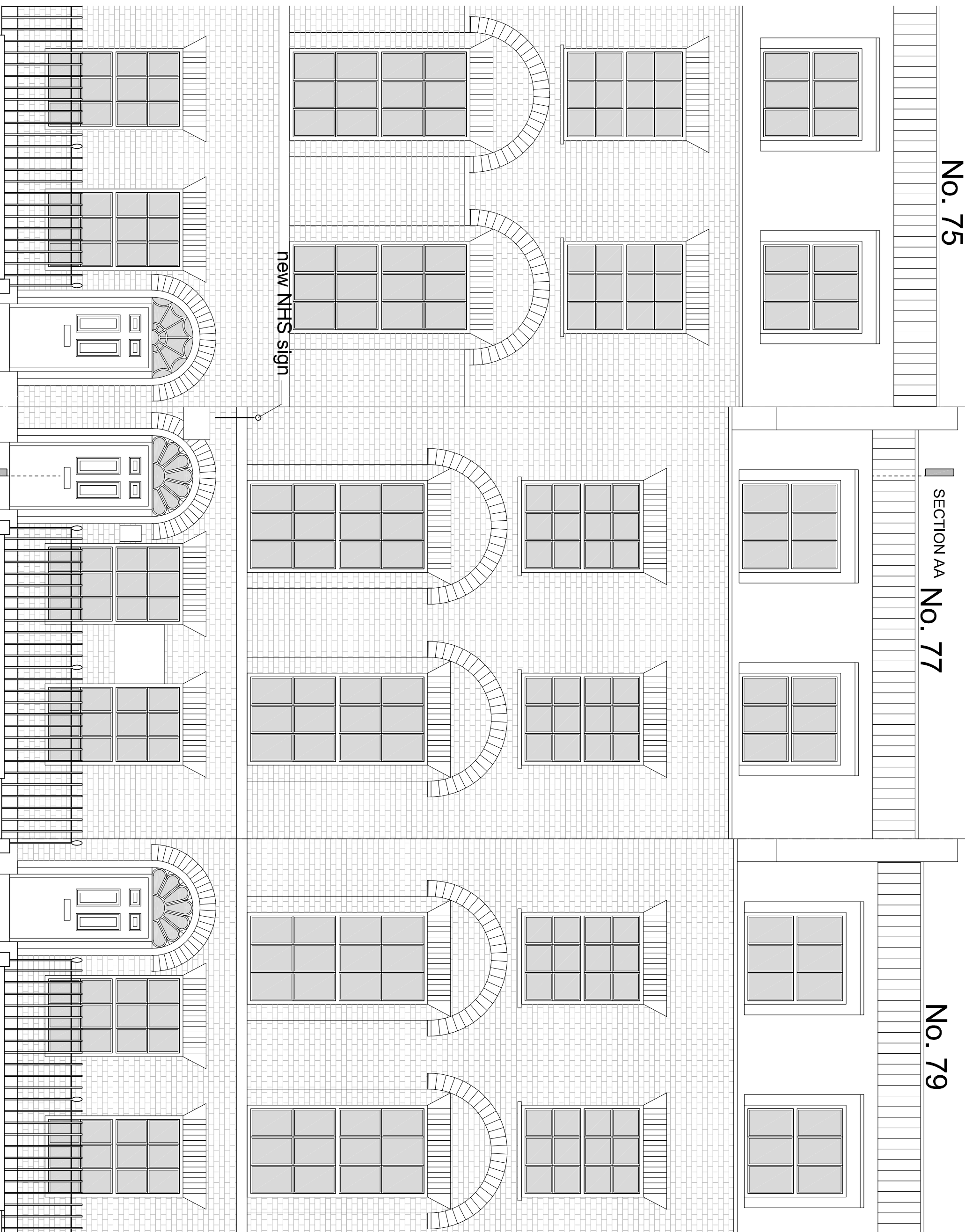

FRONT ELEVATION

0 1 2 3

10 METRES

new NHS sign

SECTION AA

Project 1608 Russell Square	Sheet PROPOSED FRONT ELEVATION
Date April 2016	1608.11
Scale 1:50 @ A3	

Project Name and Address
 New NHS sign above entrance to a listed building
 Gray's Inn Medical Practice,
 77, Gray's Inn Road, WC1X 8TT, London
 ECH/DAT/London

From Name and Address
GO A Studio
 Chiswell Workshops,
 27/29 Chiswell Close
 ECH/DAT/London

No.	Revision/Issue	Date