

notes

Proposed

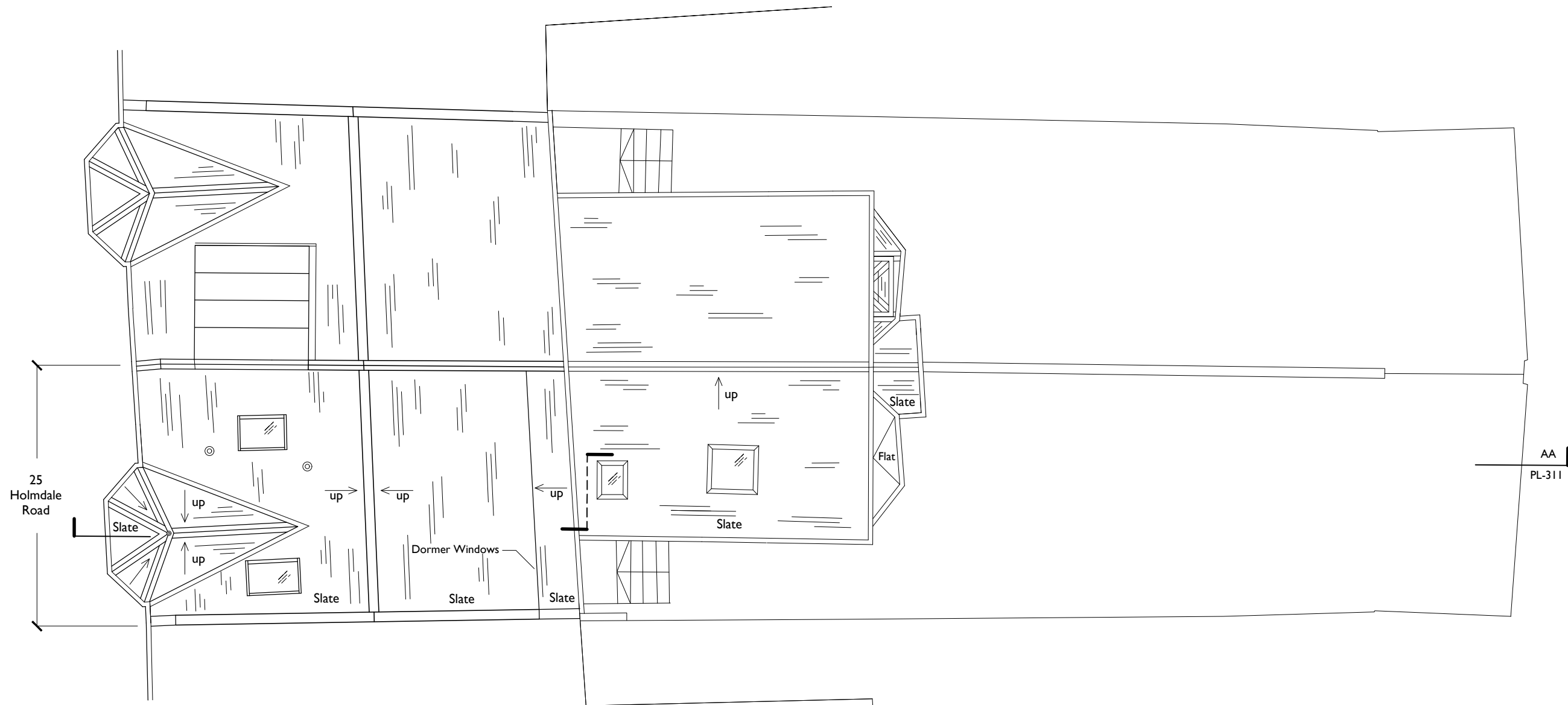

25
Holmdale
Road

Existing Ground floor plan

AA
PL-311

/ 15/04/16 Planning
rev date amendment
project 25 Holmdale Road

scale 1:100 @ A3

drawing Roof Plan
Existing
drawing no. PL - 103

Paul+O Architects Ltd
Unit 8, 73 Maygrove Road
NW6 2EG
t/f +44 020 7604 3818
www.paul-o-architects.com

