

REFER TO DRG No 22885-701 FOR CONTINUATION OF SITE

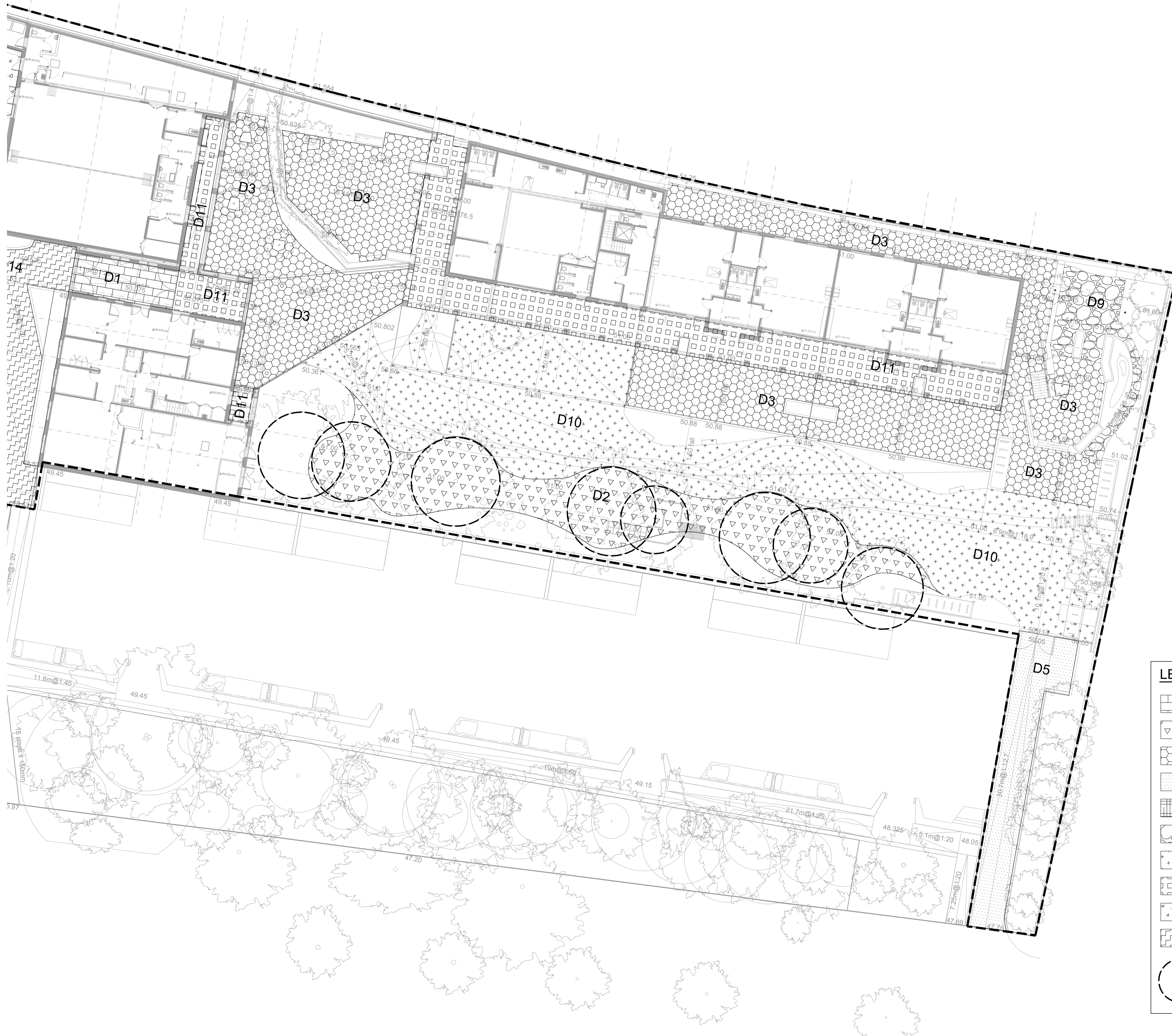

LEGEND

- D1 - Denotes extent of linear concrete slabs over slab
- D2 - Denotes extent of bonded rubber mulch softplay surface (porous)
- D3 - Denotes extent of wetpour softplay (non-porous)
- D5 - Denotes extent of resin-bond vehicular surface (non-porous)
- D8 - Denotes extent of ultracolor pedestrian tarmac (non porous)
- D9 - Denotes extent of resin-bond pedestrian surface (porous)
- D10 - Denotes extent of ultracolor vehicular tarmac (non-porous)
- D11 - Denotes extent of wetpour softplay surface (non-porous) over slab
- D13 - Denotes extent of tarmac vehicular (temporary)
- D14 - Denotes extent of tarmac pedestrian (temporary)
- Tree Root Protection Zones

- Notes :
- This Drawing is to be read in conjunction with all relevant Architect's Engineer's and specialists' drawings and specifications.
 - Do not scale from this drawing in either paper or digital form. Use written dimensions only. To check drawing has been printed to the intended scale this bar should be 50mm long @ A1 or 25mm long @ A3.
 - Health & Safety : All specific drawing notes are to be read in conjunction with the project "Information Pack" and "Site Rules".
 - Refer to drg no. 22885-710 & 711 for pavement build-up details.
 - Permeable paving is tanked with a geomembrane laid under the sub-base unless it is within the RPA where a geotextile is used.
 - This plan is indicative - refer to Landscape Architects drawing for locations of different paving types.

Ver	Date	Drawn	Eng	Amendment
8	11.04.16	DLa	KB	Issued for Construction
7	08.04.16	DLa	KB	Issued for Draft Construction
6	12.02.16	AH	KB	Issued for Construction
5	26.10.15	DLa	KB	Issued for Tender
4	18.08.15	DLa	KB	Issued for Tender
3	28.04.15	DLa	KB	Issued for Tender
2	21.04.15	DLa	KB	Issued for Tender
1	20.03.15	DLa	KB	Issued for Comment

**KINGSGATE SCHOOL
LIDDELL ROAD**

**PAVEMENT BUILD-UPS
LAYOUT SHEET 1**

Status **FOR CONSTRUCTION**

Drawn	DLa	Eng	KB
Scales	1:200 at A1	1:400 at A3	
Drawing No	22885-700	Ver	8