

1 Bike Store/ BOK Arch 4 & 5 - Ground Floor Plan

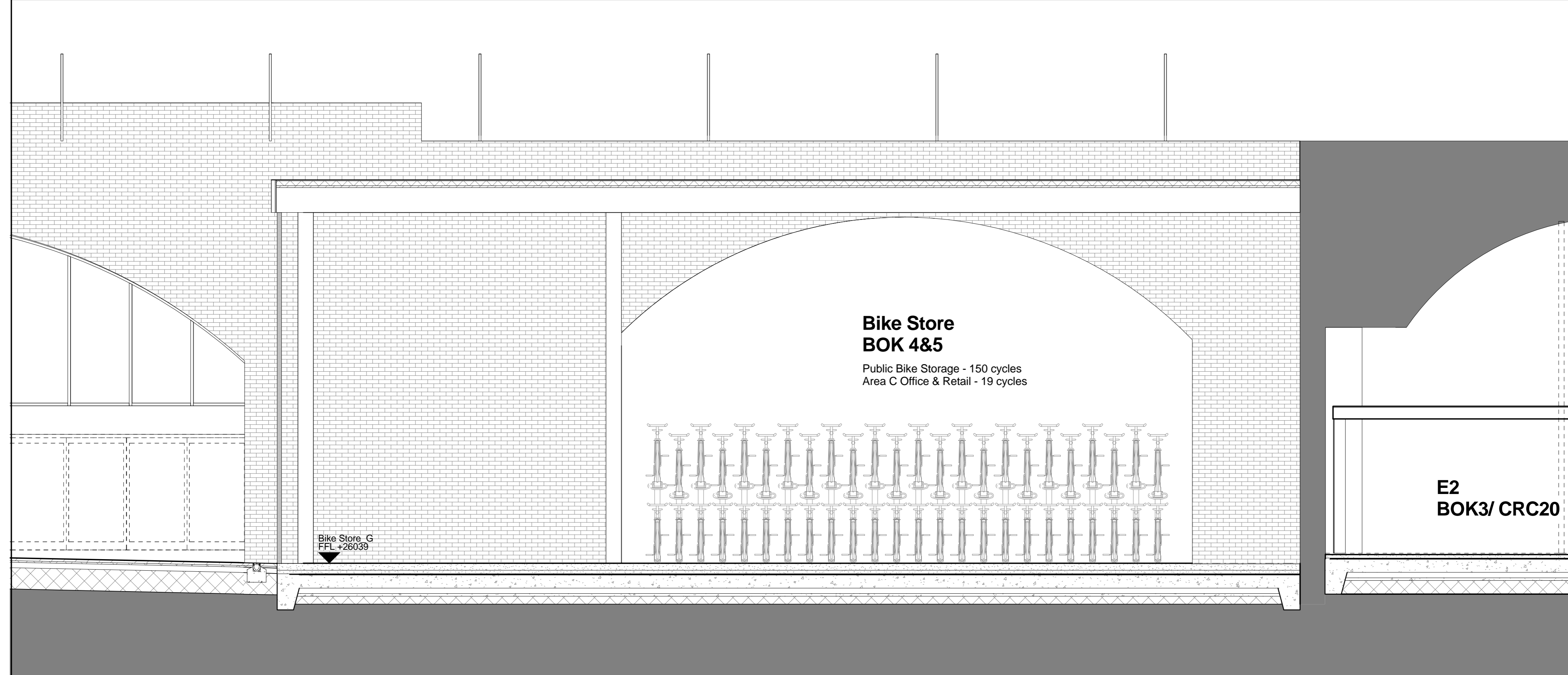

2 Bike Store/ BOK Arch 4 & 5 - North Longitudinal Section

<table border="1"> <tr> <th>REV</th> <th>DATE</th> <th>DESCRIPTION</th> </tr> <tr> <td>01</td> <td>06/04/16</td> <td>INFORMATION</td> </tr> </table>	REV	DATE	DESCRIPTION	01	06/04/16	INFORMATION	<table border="1"> <tr> <th colspan="2">CONSULTANTS</th> </tr> <tr> <td>CLIENT:</td> <td>Stanley Sidings</td> </tr> <tr> <td>CONTRACTOR:</td> <td>Mace Group</td> </tr> <tr> <td>STRUCTURAL ENGINEER:</td> <td>Walsh Group</td> </tr> <tr> <td>MECHANICAL ENGINEER:</td> <td>AECOM</td> </tr> <tr> <td>COST CONSULTANT:</td> <td>Gardiner & Theobald</td> </tr> <tr> <td>PROJECT MANAGER:</td> <td>Gardiner & Theobald</td> </tr> <tr> <td>ACOUSTIC CONSULTANT:</td> <td>Arup</td> </tr> <tr> <td>TRANSPORT CONSULTANT:</td> <td>Arup</td> </tr> <tr> <td>PLANNING CONSULTANT:</td> <td>Gerald Eve</td> </tr> <tr> <td>LANDSCAPE ARCHITECT:</td> <td>Fabrik</td> </tr> <tr> <td>CDM CO-ORDINATOR:</td> <td>Gardiner & Theobald</td> </tr> </table>	CONSULTANTS		CLIENT:	Stanley Sidings	CONTRACTOR:	Mace Group	STRUCTURAL ENGINEER:	Walsh Group	MECHANICAL ENGINEER:	AECOM	COST CONSULTANT:	Gardiner & Theobald	PROJECT MANAGER:	Gardiner & Theobald	ACOUSTIC CONSULTANT:	Arup	TRANSPORT CONSULTANT:	Arup	PLANNING CONSULTANT:	Gerald Eve	LANDSCAPE ARCHITECT:	Fabrik	CDM CO-ORDINATOR:	Gardiner & Theobald	<p>NOTE</p> <ol style="list-style-type: none"> Do not scale from this drawing. All dimensions to be checked on site by the contractor and such dimensions to be his responsibility. Report all drawing errors, omissions and discrepancies to the architect. This document may be issued in an uncontrolled CAD format to enable others to use it as background information to make alterations and/or additions. In that instance the file will be accompanied by a PDF version. It is for those making such alterations and additions to ensure that they make use of current background information. <p>AHMM Ltd accepts no liability for any such alterations or additions to the background information or arising out of changes to background information which occur prior to alterations of additions being made.</p>	<p>LOCATION</p>	<p>ALLFORD HALL MONAGHAN MORRIS ARCHITECTS Ltd 5-23 OLD STREET, LONDON, EC1V 9HL TEL 020 7251 5261 FAX 020 7251 5123 WEB WWW.AHMM.CO.UK</p>			
	REV	DATE	DESCRIPTION																																		
01	06/04/16	INFORMATION																																			
CONSULTANTS																																					
CLIENT:	Stanley Sidings																																				
CONTRACTOR:	Mace Group																																				
STRUCTURAL ENGINEER:	Walsh Group																																				
MECHANICAL ENGINEER:	AECOM																																				
COST CONSULTANT:	Gardiner & Theobald																																				
PROJECT MANAGER:	Gardiner & Theobald																																				
ACOUSTIC CONSULTANT:	Arup																																				
TRANSPORT CONSULTANT:	Arup																																				
PLANNING CONSULTANT:	Gerald Eve																																				
LANDSCAPE ARCHITECT:	Fabrik																																				
CDM CO-ORDINATOR:	Gardiner & Theobald																																				
<p>job title Camden Lock Village</p> <p>drawing title / location Bike Store/ BOK Arch 5 Ground Plan</p>		<p>drawn by checked scale status WH AH 1:50 @ A1 INFORMATION</p>		<p>project building class drawing number revision 14045 SK_(00)_039 01</p>																																	