

email: SAMIR.BENMBAREK @ camden.gov.uk

REF: 2016/0585

REVISION B - 14.2016 - ALL EXTERNAL DOORS AND WINDOWS TO BE TIMBER FRAMED -

AN EXTENSION TO EXTEND THE APPLICATION EXPIRY DATE IS AGREED UNTIL 20 APRIL 2016 -

FRONT AND REAR WALLS
IN GREY SLATES -

PROPOSED

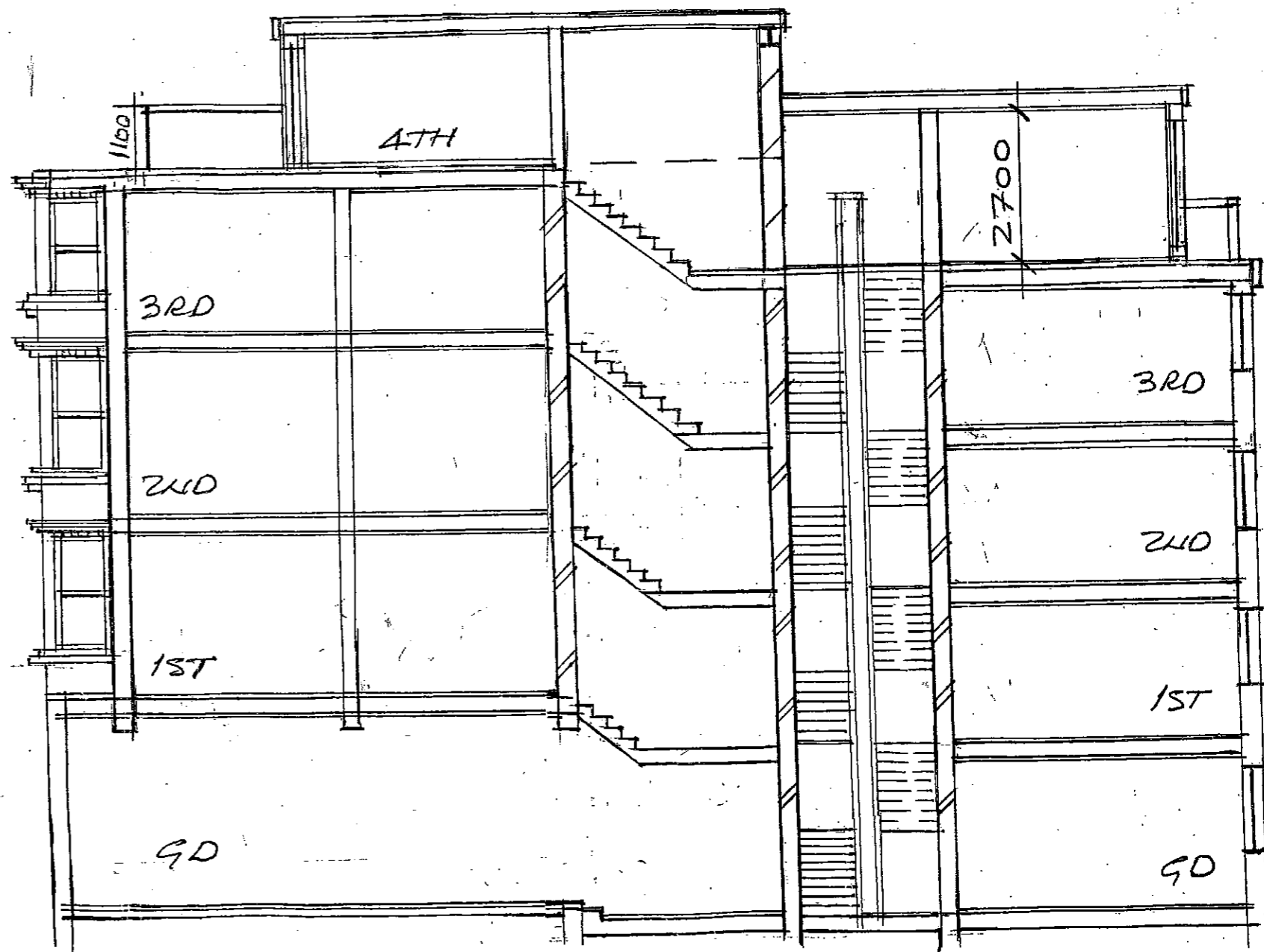
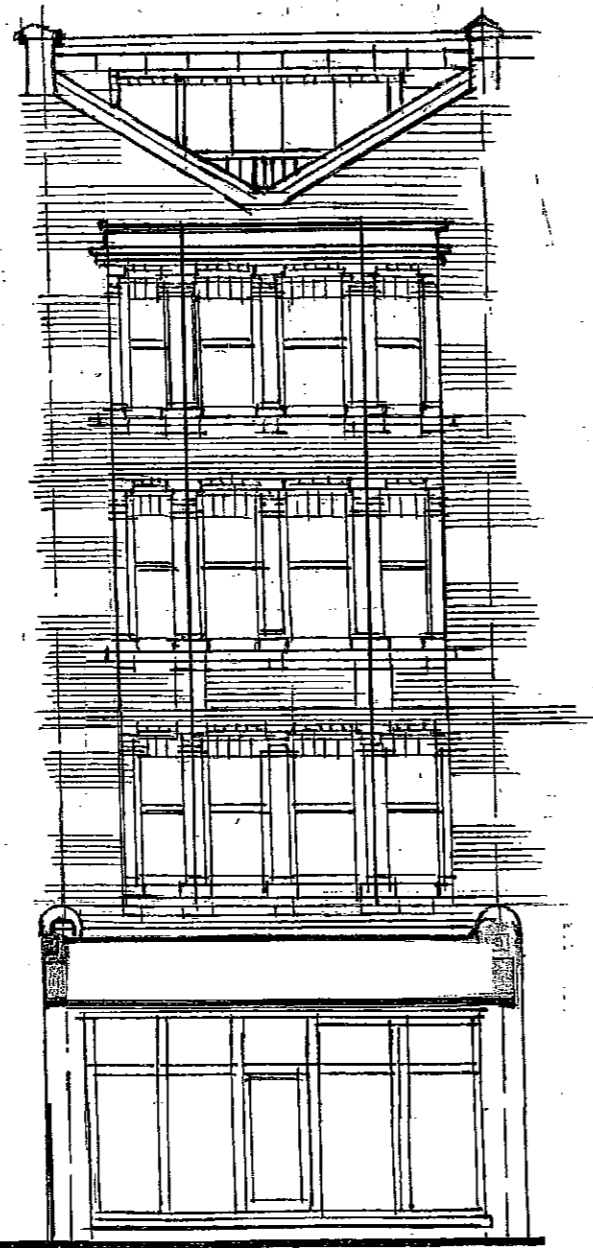
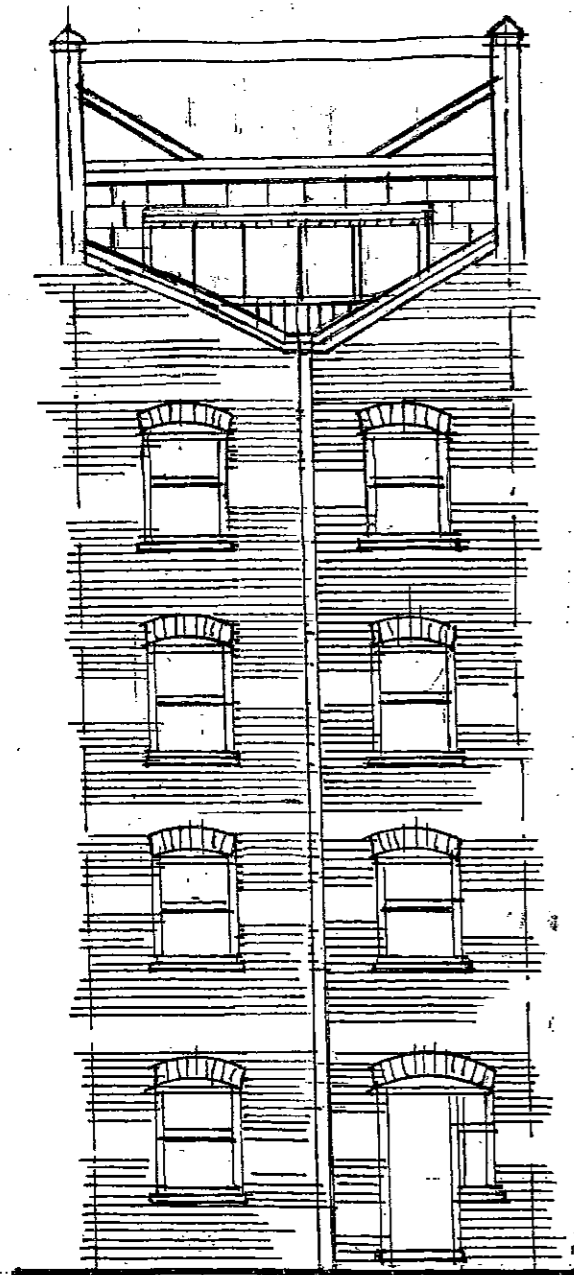

REAR ELEVATION FRONT ELEVATION

SECTION A - A

SCALE 1:100 DWG. NO. SB/32/4^B 3.12.2015 - DRAWN BY J. BENJAM. 48 GRAYMERE AVENUE. WEXBURY. HA9 8TD. 020 8904 5947
PROPOSED ADDITIONAL STOREY TO PROVIDE 2-BEDROOM SELF-CONTAINED FLAT AT
309D WEST END LANE. LONDON. NW6 1RD