

roof 1:100

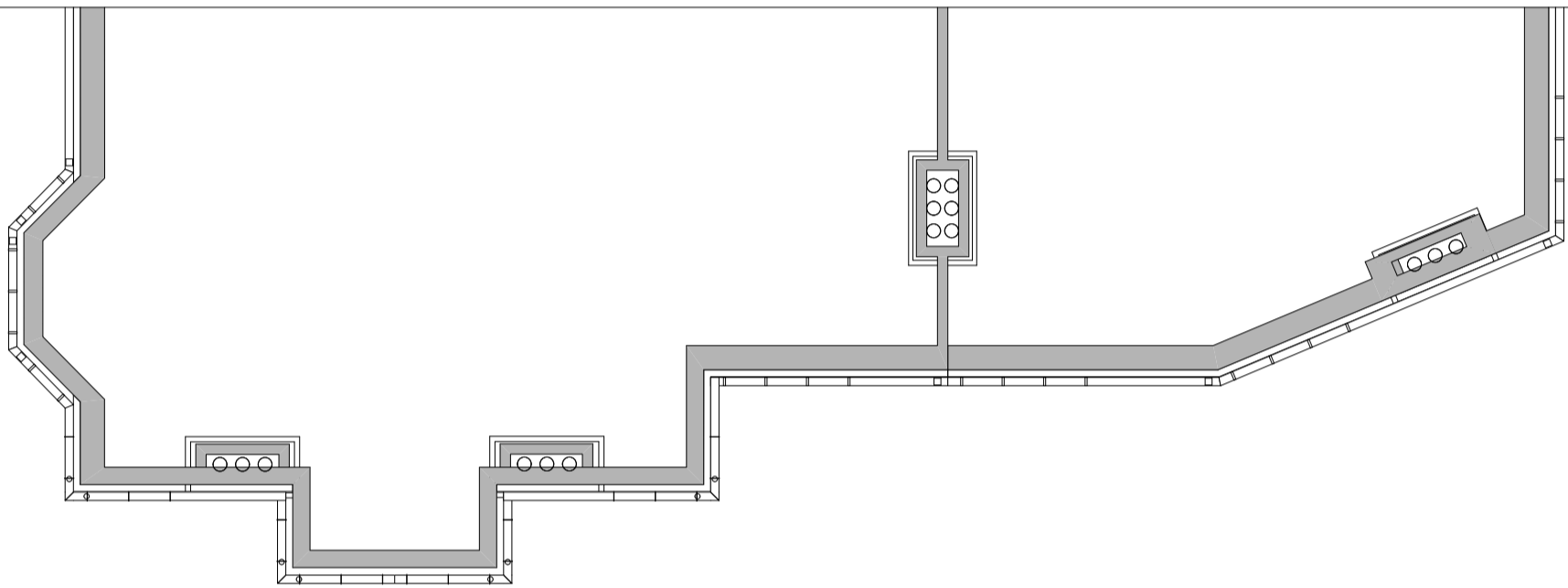

loft 1:100

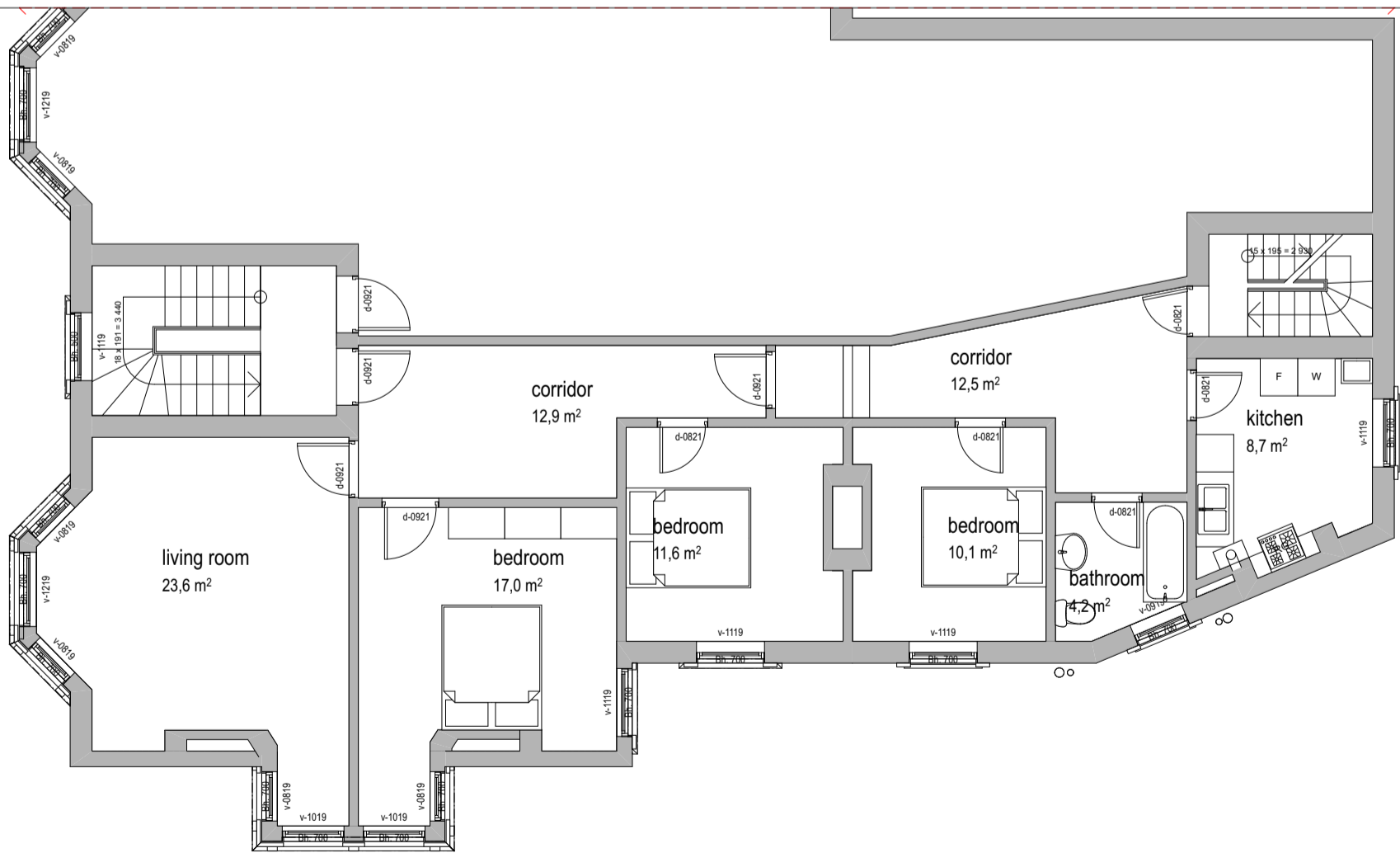

2.floor 1:100

rev	date	revision	sign.	contr.

Dimensions should not be scaled from this drawing. All dimensions must be controlled by on-site measurement. This drawing is issued for design purposes only. Digital issue is for convenience only & digital data may not be relied on. Any discrepancy between this drawing and any other contract document must be reported to the design team before any action is taken on-site.

5 Rosemary Court
Fortune Green Road : London NW6

drawn by prw	checked by jw	date issued 11.jan'16	date printed 12.04.2016	design project no. /00 ullwiggs/ 06projects/5RC/5RC ex.pln	format A3	scale 1:100
Williams-Wigglesworth						
plan existing plan 2nd, loft, roof						
sketch project <input type="checkbox"/> production document <input type="checkbox"/> as-built <input type="checkbox"/>						drawing no. Ax20-1

utskrift dato: tirsdag 12. april 2016

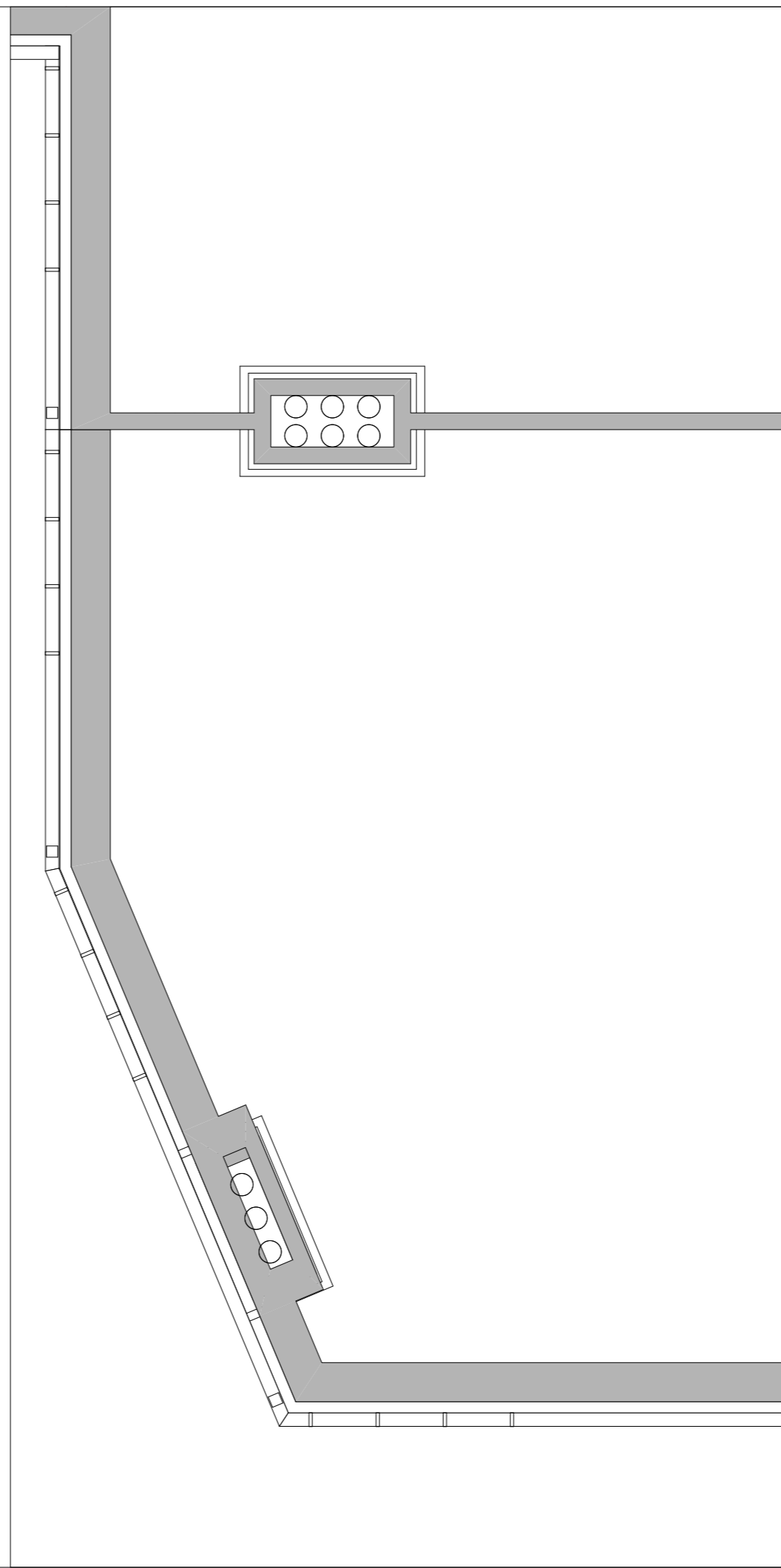
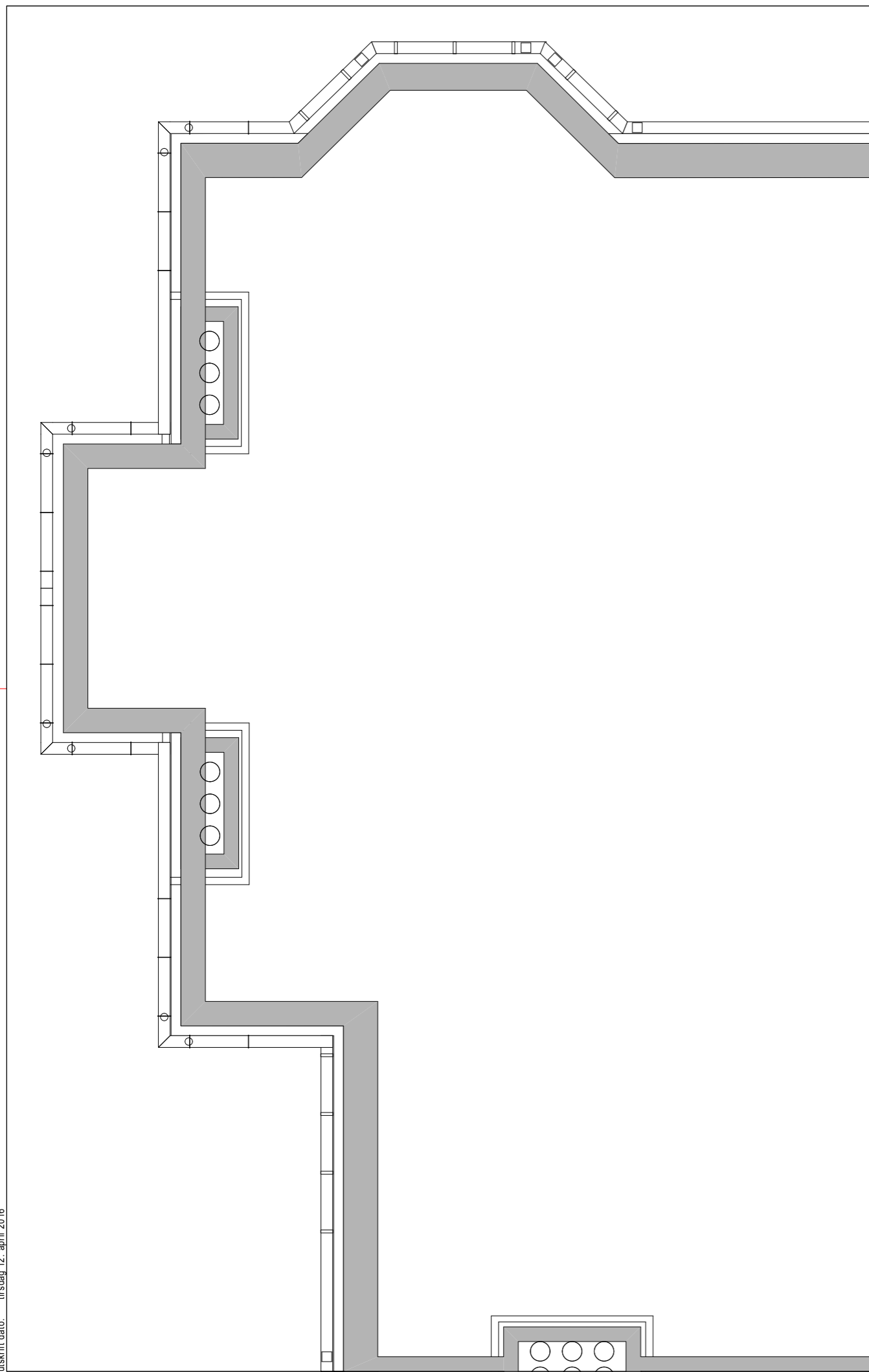

rev	date	revision	sign.	contr.

Dimensions should not be scaled from this drawing. All dimensions must be controlled by on-site measurement. This drawing is issued for design purposes only. Digital issue is for convenience only & digital data may not be relied on. Any discrepancy between this drawing and any other contract document must be reported to the design team before any action is taken on-site.

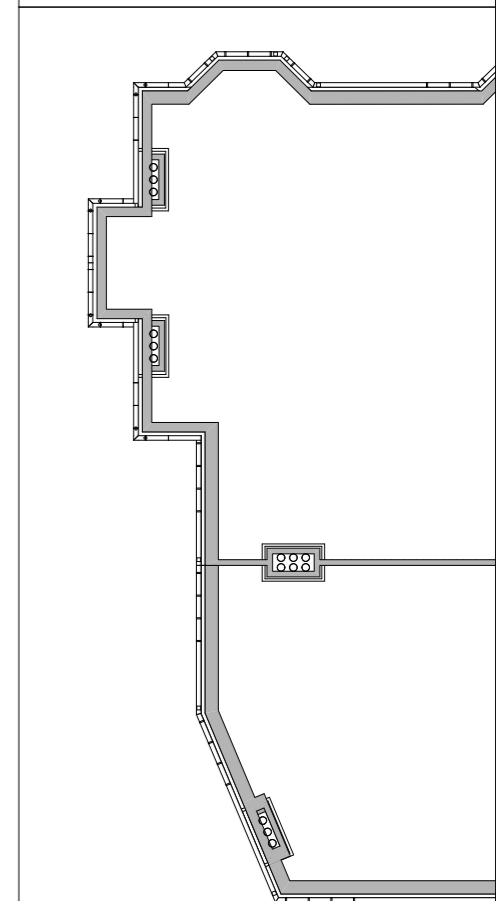

5 Rosemary Court
Fortune Green Road : London NW6

drawn by: prw	checked by: jw	date created: 11.jan'16	revision created on: 12.04.2016	sheet: A3	scale: 1:50, 1:200
drawing name: /00 ullwiggs/ 06projects/5RC/5RC ex.pln					
Williams-Wigglesworth					sketch project <input type="checkbox"/>
plan existing					production document <input type="checkbox"/>
loft					as-built <input type="checkbox"/>
drawing no: Ax20-2					Rev

rev	date	revision	sign.	contr.

Dimensions should not be scaled from this drawing. All dimensions must be controlled by on-site measurement. This drawing is issued for design purposes only. Digital issue is for convenience only & digital data may not be relied on. Any discrepancy between this drawing and any other contract document must be reported to the design team before any action is taken on-site.

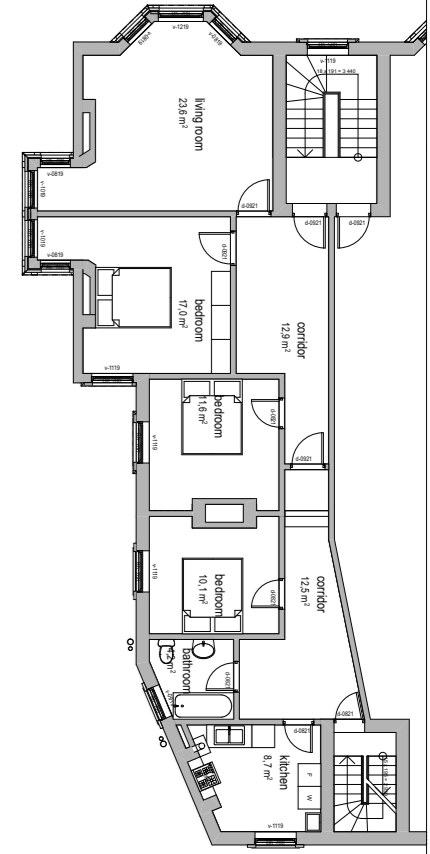

5 Rosemary Court
Fortune Green Road : London NW6

drawn by: prw	checked by: jw	date created: 11.jan'16	revision: 12.04.2016	scale: A3	ratio: 1:50, 1:200
/00 ullwiggs/ 06projects/5RC/5RC ex.pln					
Williams-Wigglesworth				<input type="checkbox"/> sketch project <input type="checkbox"/> production document <input type="checkbox"/> as-built	
plan existing				drawing no: Ax20-3	
2.floor					

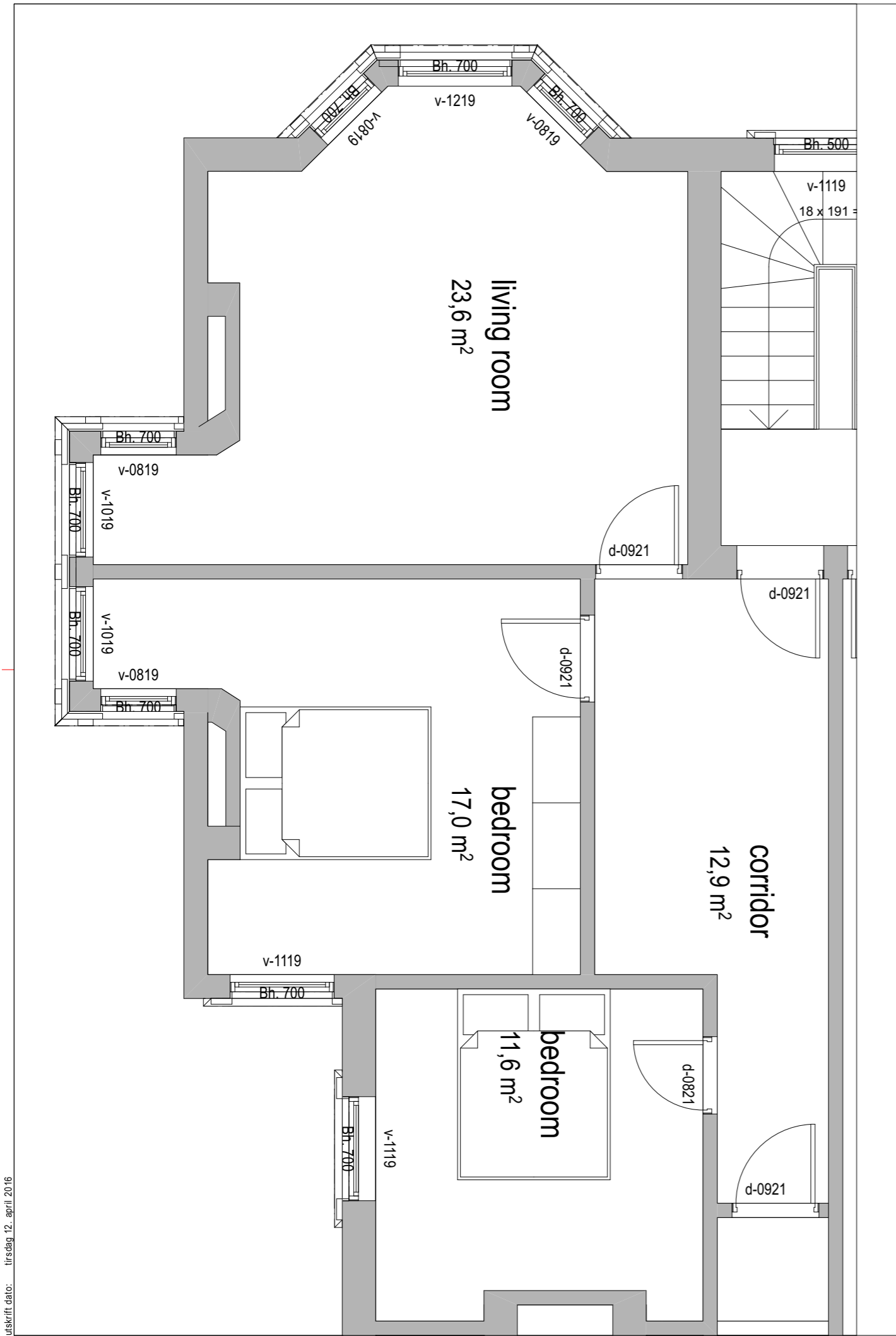
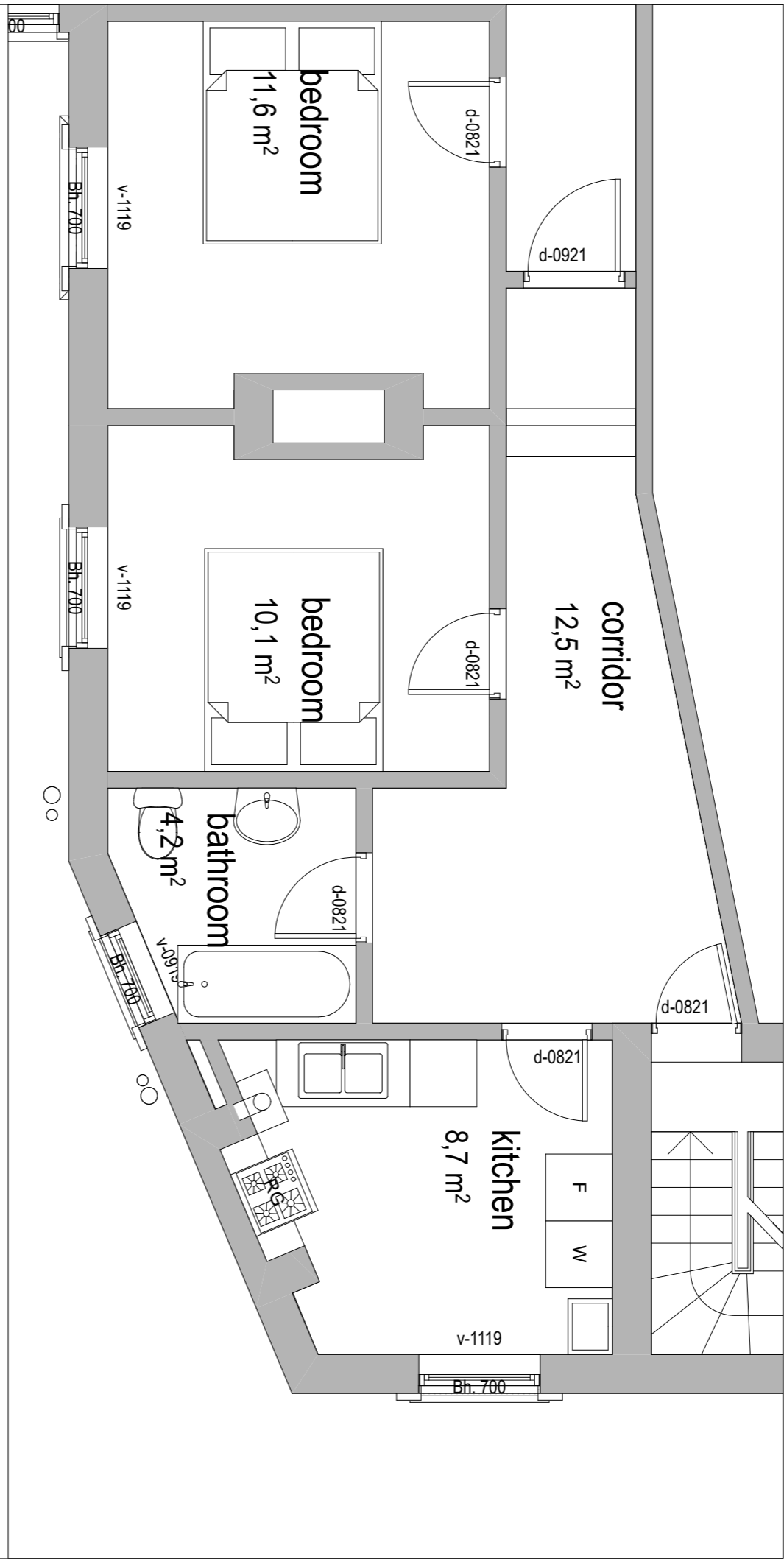

utskrift dato: tirsdag 12. april 2016