

PLANNING

AS APPROVED  
UNDER APPLICATION  
REF 2015/6513/P

P4	12.01.16	External finishes NE corner
P3	17.11.15	Winter Gardens proposal
P2	03.07.15	Revised glazed balustrade positions
P1	03.03.15	Planning Issue
Rev	Date	Note

Acoustic Engineer  
**Gillieron Scott Acoustic Design**

Interior Design  
**Gordon-Duff + Linton**

Project Management / Quantity Surveyor  
**Stace LLP**

Services  
**Synergy Consulting**

Structures  
**Fluid Structures**

Client  
**Linton Property Developments Ltd**  
The Linton Group,  
14 Basil Street, Knightsbridge, London, SW3 1AJ

Project title  
**LINTON HOUSE**

Drawing Title  
**EAST ELEVATION  
AS APPROVED**

Scale @ A1 **1:100/1:200@A3**

Project No.	Drawing no.	Revision
<b>152</b>	<b>301</b>	<b>P4</b>

Status	Date of Issue
<b>PLANNING</b>	<b>JAN 2016</b>

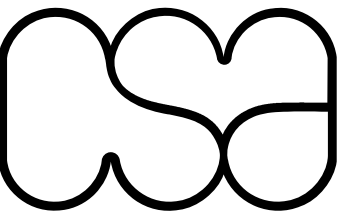

Clive Sall Architecture Ltd.

2 Providence Yard  
Ezra Street  
London E2 7RJ

Copyright CLIVE SALL ARCHITECTURE LTD

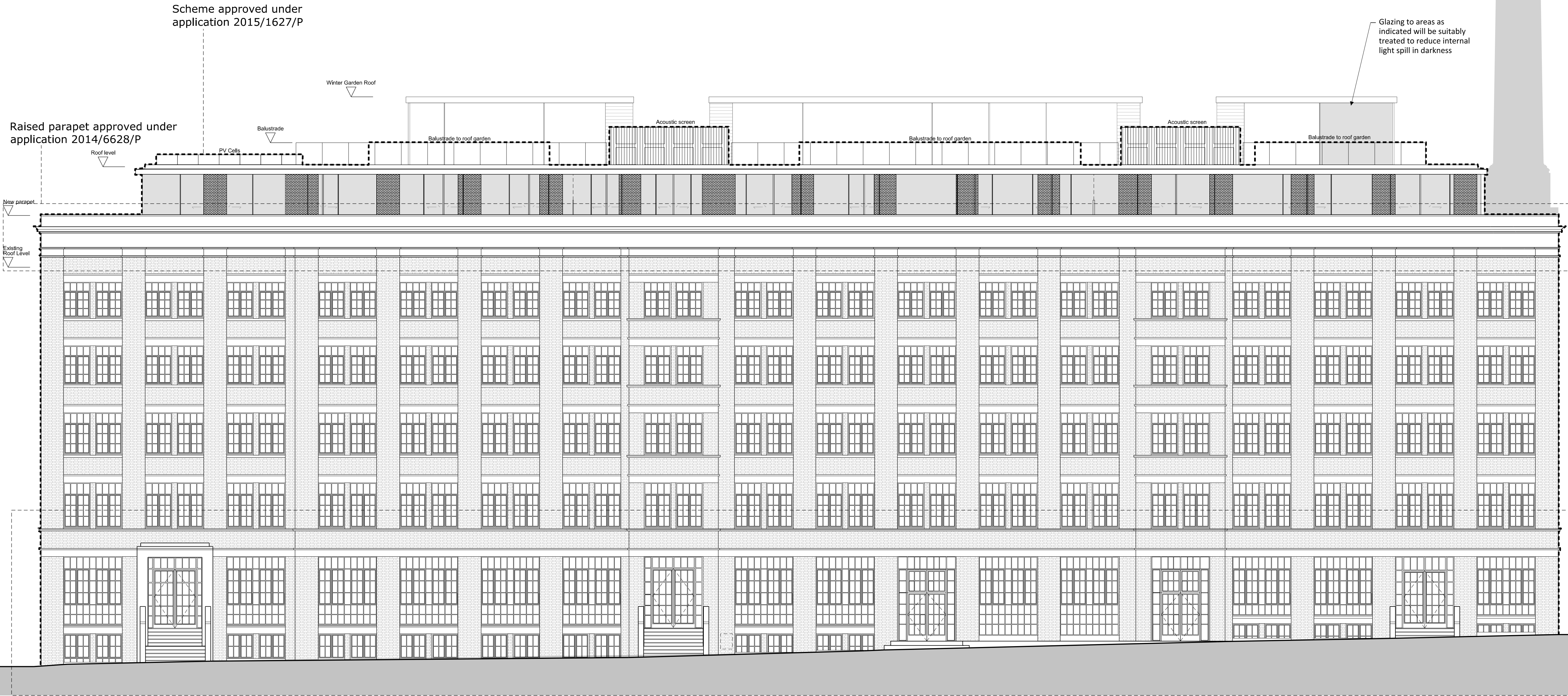

Ground floor elevation approved under application 2014/6628/P

1

152\_301

East elevation as proposed

Scale 1:100 @ A1

0m

1

2

3

4

5m