



**ELEVATION A**

'Honest' text built up from descaled stainless steel with 15mm deep perimeter returns and pin fixings to the rear. Text to be finished white.  
For detail refer to drawing 05.05.  
'Burgers' graphic to be stenciled in white onto shopfront fascia.

'Honest' projecting sign internally illuminated supported by black metal batons protruding 250mm from wall. Refer to drawing 05.06 for detail

Fascia sign to be illuminated by 3No. swan necked fitting finished in black.

New fascia board to be constructed from timber stud & external grade plywood with beading detail applied to fascia decorated in dark bronze green EH

Street No. sign made from mild steel pin mounted and decorated in white, fascia background to be decorated in Dark Bronze Green EH

New aluminium frame and glazing to match existing, decorated in dark bronze green EH

Existing signage panels removed and render decorated in dark bronze green EH

Existing shopfront and door to be retained and decorated in dark bronze green EH

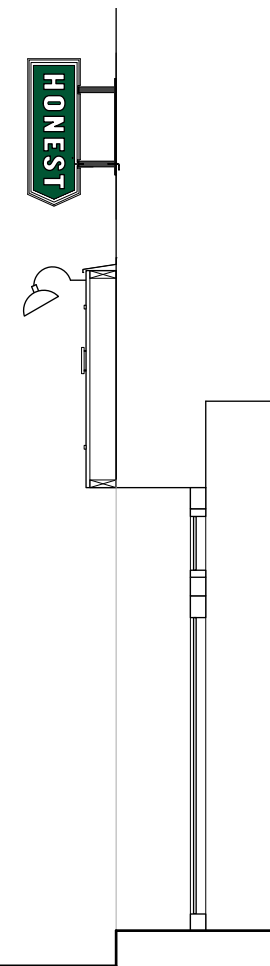

**ELEVATION B**

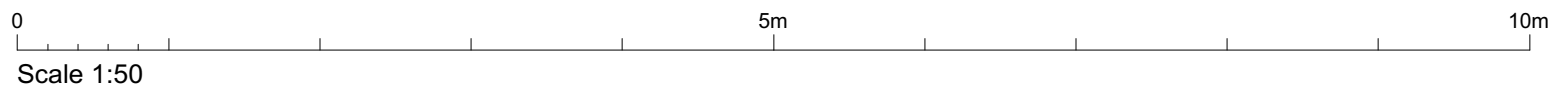

**GENERAL NOTES**

1. ALL FINISHES ARE TO CONFORM TO THE REQUIRED CURRENT BUILDING REGULATIONS IN THE APPLICABLE COUNTRY (IN A U.K. RESTAURANT ALL FINISHES ARE TO BE CLASS 1 OR EQUIVALENT)
2. CONTRACTORS MUST VERIFY ALL SITE DIMENSIONS, DRAWINGS, DETAILS AND SPECIFICATIONS AND REPORT ANY DISCREPANCIES TO STONEBLUE PROJECTS LTD. BEFORE PROCEEDING WITH ANY WORK
3. ALL REQUESTED DRAWINGS SHOWING FIXINGS AND CONSTRUCTION DETAILS ARE TO BE APPROVED BY STONEBLUE PROJECTS LTD. PRIOR TO COMMENCEMENT OF WORK
4. ALL SPECIFIED ITEMS ARE TO BE INSTALLED IN ACCORDANCE WITH THE MANUFACTURERS RECOMMENDATIONS
5. CONTRACTOR TO PROVIDE A WORKING ENVIRONMENT WHICH CONFORMS TO THE CURRENT HEALTH AND SAFETY AT WORK CONDITIONS AND LOCAL AUTHORITY REGULATIONS
6. ALL FINISHES ARE TO BE CARRIED OUT TO A HIGH STANDARD
7. ANY DIMENSIONS ARE TO BE TAKEN FROM THE SETTING OUT PLAN ONLY AND ARE NOT TO BE SCALED FROM THE DRAWINGS
8. IT IS THE CONTRACTORS RESPONSIBILITY TO UNDERTAKE AND ENSURE THAT ANY BUILDING WORK IS CARRIED OUT UNDER LOCAL AUTHORITY REQUIREMENTS
9. THE CONTRACTOR IS TO CHECK AND APPRAISE ALL DESIGN, SHOPFITTING AND CONSTRUCTION DETAILS AND OFFER ALTERNATIVES TO THE DESIGNER FOR APPROVAL
10. IN THE EVENT THAT DRAWING INFORMATION IS NOT THE SAME AND IF THE DESIGNER AND/OR SUPERVISING OFFICER ARE UNAVAILABLE FOR COMMENT THE PROPOSED PLAN IS TO BE READ AS CORRECT
11. THIS DRAWING IS TO BE READ IN CONJUNCTION WITH THE OTHER RELEVANT CONSULTANTS DRAWINGS
12. COPYRIGHT OF STONEBLUE PROJECTS LTD. NOT TO BE REPRODUCED

| REV | DATE | ITEM |
|-----|------|------|
|     |      |      |

- INFORMATION ONLY
- APPLICATION FOR LOCAL AUTHORITY
- TENDER
- CONSTRUCTION

PROJECT  
Honest Burger  
Tottenham Court Road  
London

TITLE  
**Proposed External  
Front & Side Elevation A&B**

DRAWN DATE SCALE  
RD Jan 2016 1:50@A3

PROJECT NUMBER REVISION  
**s2457 05.01 -**

**Stoneblue Projects I**  
design, project management, cost consultants  
**12 Bedford Road**  
**Twickenham**  
**Middlesex**  
**TW2 5EW**  
**ray@stoneblueprojects.co.uk**