

No. 75

SECTION AA
No. 77

No. 79

General Notes

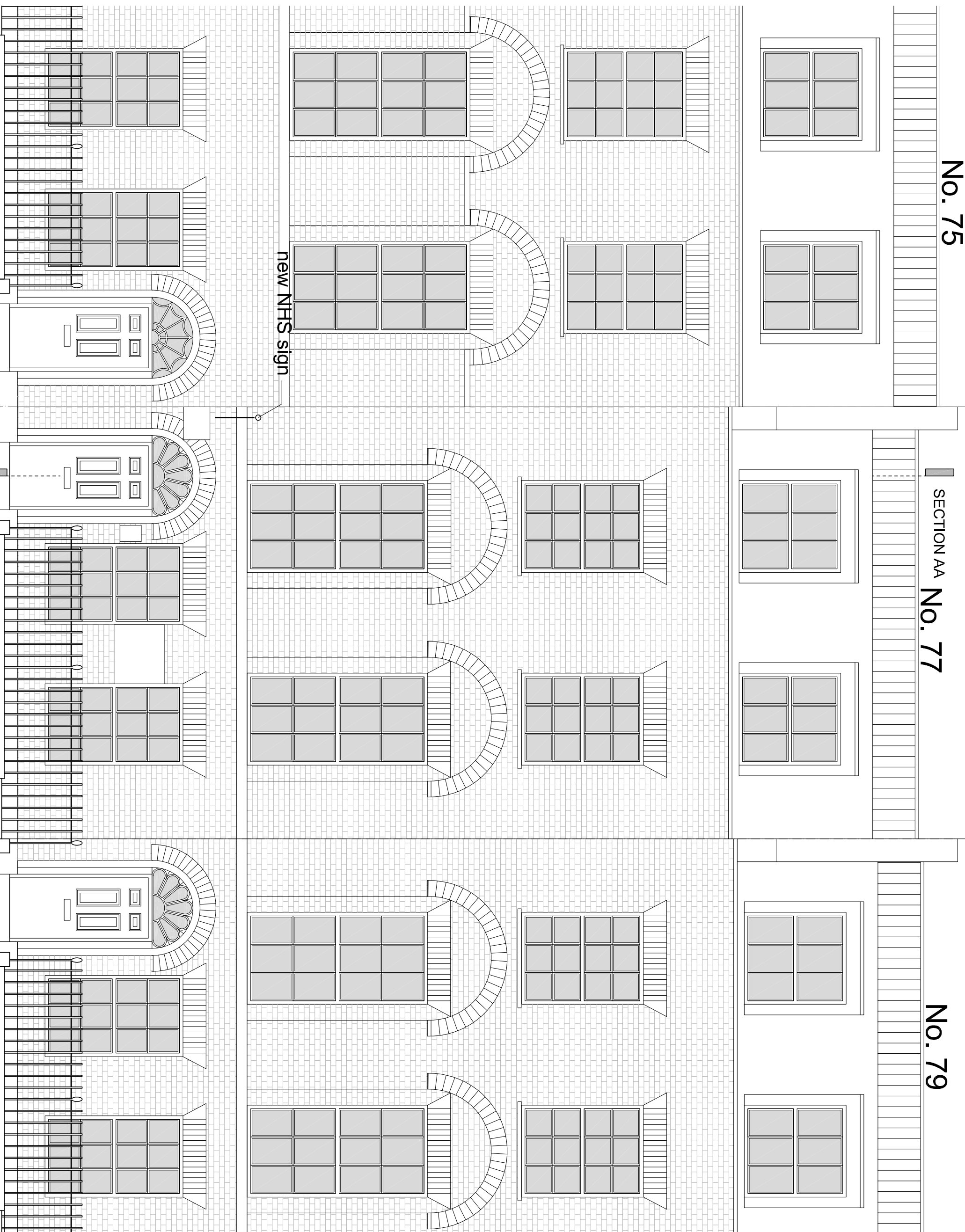

FRONT ELEVATION

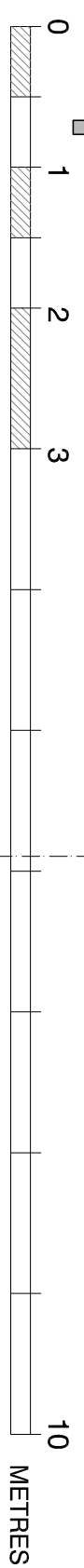

new NHS sign

SECTION AA

Project Name and Address GO A Studio Cherwell Workshops, 27/29 Cherwell Close ECH DAT London		Project Name and Address New NHS sign above entrance to a listed building Grays Inn Medical Practice, 77, Grays Inn Road, WC1X 8TT, London	
Project Name and Address 1608 Russell Square		Sheet PROPOSED FRONT ELEVATION 1608.11	
Date April 2016		Scale 1:50 @ A3	
No.	Revision/Issue	Date	