

No. 75

No. 77

No. 79

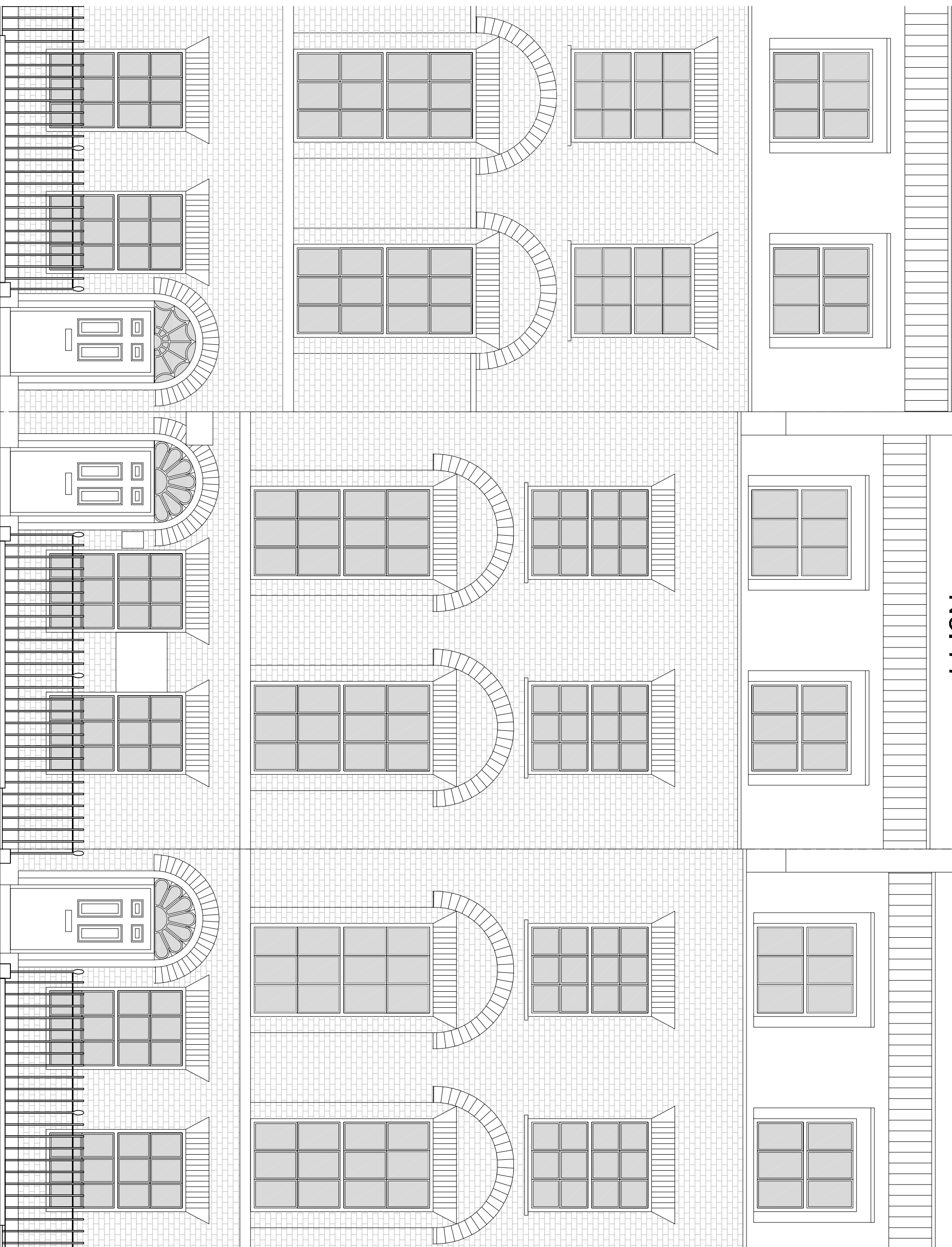

FRONT ELEVATION

0 1 2 3 10 METRES

General Notes

No.	Revision/Issue	Date

From Name and Address

GO A Studio
 Chelmswell Workshops,
 27/31 Chelmswell Chase
 ECH 0AT London

Project Name and Address

New NHS sign above entrance to a listed building
 Grays Inn Medical Practice,
 77, Grays Inn Road, WC1X 8TT, London

Project
1608 Russell Square

Date
April 2016

Scale
1:50 @ A3

Sheet
EXISTING

FRONT ELEVATION

1608.01