

Excavation

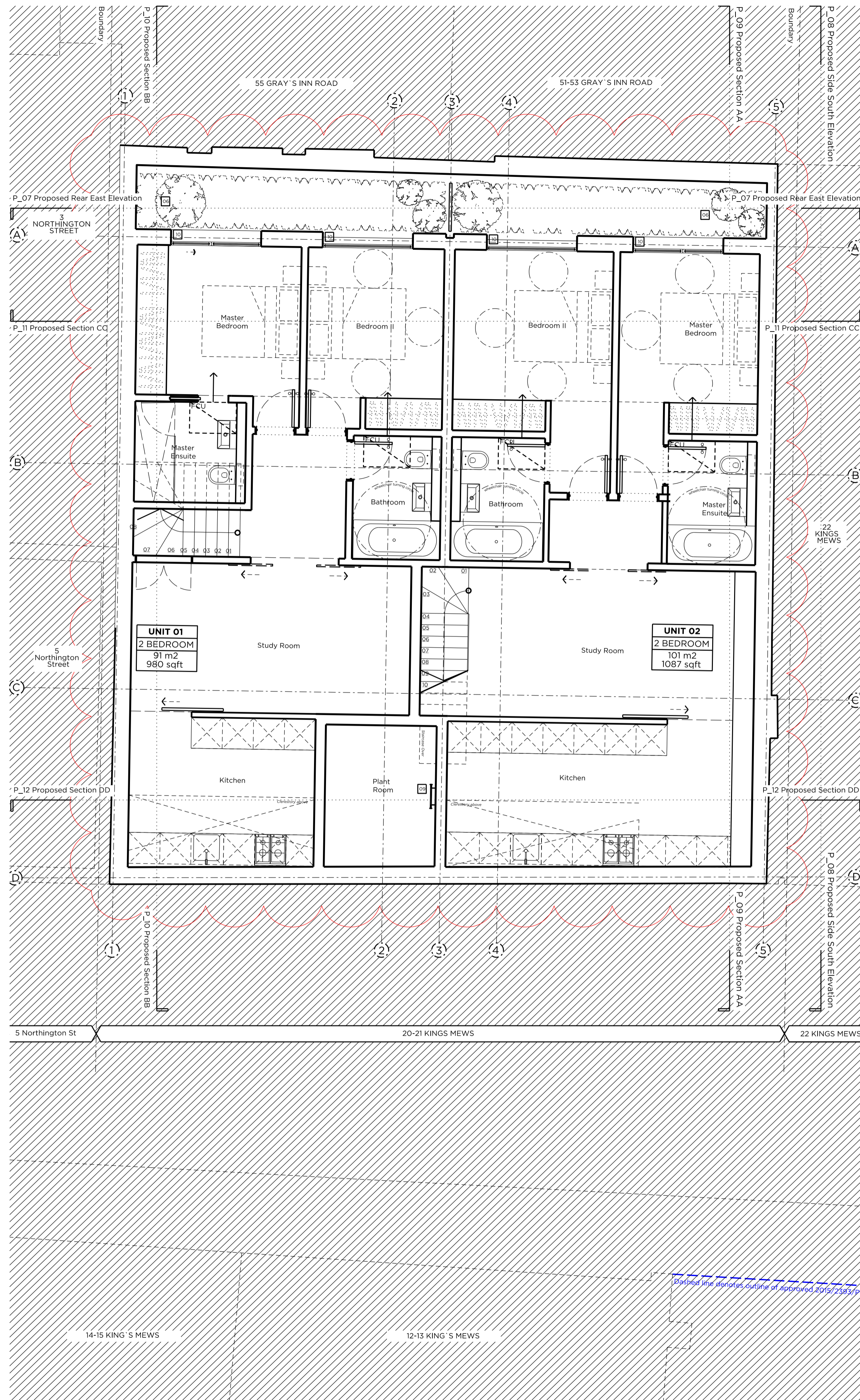

Proposed Basement Floor Plan

Key Plan: Scale 1:500

Legend

- Existing structure/element
- Proposed section roof
- Line denotes removal of existing structure
- Line denotes removal of existing structure
- Red hatched area denotes proposed removal of existing structure
- Red hatched area denotes proposed removal of existing structure
- Existing Rubber floor finish
- Existing Carpet floor finish
- Existing Tile floor finish

Notes

- Existing external windows to be removed
- Existing internal partition to be removed
- Existing external wall to be removed
- Existing roof to be removed
- Existing staircase to be removed
- Existing floor structure to be removed
- Existing external door to be removed
- Proposed basement excavation

Proposed Details

- New external wall for finishes, please refer to P_13 Proposed Front Materials Elevation
- Proposed timber framed double glazed window system
- New timber entrance door with integrated handle
- Secure refuse and recycling store
- Vertical separation joint
- Planting trough, restricted terrace access
- Thick toughened frameless glass panel forming balustrade
- Service riser and meter enclosures, Refer to Outline Services Design document by Cundell
- Wipe holder access to plant room
- Proposed timber framed double glazed BS and turn window system
- Proposed timber framed double glazed BS and turn window system with frosted glass 1800mm above 1000mm for view
- Proposed timber framed door with toughened glass, color factory
- Structural separating wall (Refer to Basement Impact Assessment) Sand and cement render with plaster finish
- Commercial stair providing access to all flats
- Automatic opening smoke vent to serve communal stair
- Roof access hatch from landing at head of communal stair
- Setum roof
- Attenuated plant enclosure
- Fall and arrest system
- Self-heal slab

Rev B 08.04.16 Updated following BIA Input
 Rev A 19.02.16 Issued for planning

PLANNING

Project No. 15055

Client City & Provincial Properties PLC

Date April 2016

Scale 1:50@A1 / 1:100@A3

Project 20 - 21 King's Mews

Drawing Title: Existing & Proposed Basement Floor Plan

Drawing No. P_02 Rev. B

Drawn	Approved	Signed
CK	MW	AT

Marek Wojciechowski Architects Ltd.

66 - 68 Margaret Street WIV 6SR T. 020 7580 9336 www.mwa.co.uk

Copyright Marek Wojciechowski Architects. No implied license exists. This drawing should not be used to calculate areas for the purposes of valuation. All dimensions to be checked on site by the contractor and such dimensions to be their responsibility. Do not scale drawings. All work must comply with relevant British Standards and Building Regulations requirements. Drawing errors and omissions to be reported to the architect.