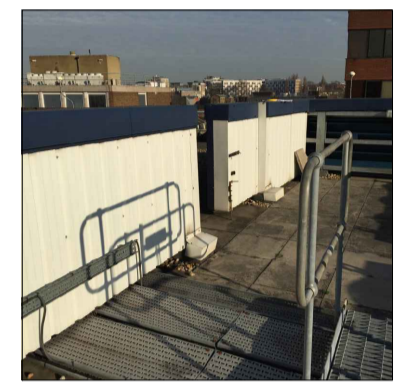

PHOTO 1 - VIEW OF EXISTING WALLS WITH CLADDING.



EXISTING ELEVATION. CLADDING TO BE REMOVED AND REPLACED WITH LOUVRES TO MATCH EXISTING LOUVERED ELEVATION. REFER TO SECTION A-A AND PHOTOS 2 AND 3.

EXISTING CLADDING TO DOORS TO BE REMOVED AND REPLACED WITH LOUVRES TO MATCH EXISTING LOUVERED ELEVATION. REFER TO SECTION A-A.

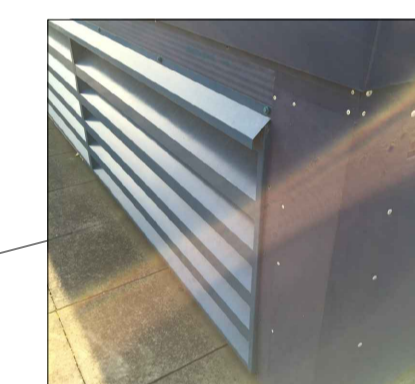

PHOTO 2 - VIEW OF EXISTING EXTERNAL FACE OF LOUVERED WALL.



PHOTO 3 - VIEW OF EXISTING INTERNAL FACE OF LOUVERED WALL.

DISCLAIMER NOTES:

- THIS DOCUMENT IS COPYRIGHT OF THE ORIGINATOR AND MUST BE TREATED AS CONFIDENTIAL.
- THIS DOCUMENT MUST NOT BE ALTERED, REPRODUCED OR DISTRIBUTED WITHOUT PRIOR WRITTEN CONSENT OF THE ORIGINATOR.
- THIS DOCUMENT MUST NOT BE ALTERED - THE ORIGINATOR ACCEPTS NO RESPONSIBILITY FOR ANY DISCREPANCIES ARISING AS A RESULT OF THE ORIGINATOR'S INFORMATION BEING ALTERED BY OTHERS.
- ANY DISCREPANCY MUST BE REPORTED TO THE ORIGINATOR.
- DO NOT SCALE THIS DOCUMENT - USE FIGURED DIMENSIONS ONLY.
- ALL DIMENSIONS MUST BE CHECKED ON SITE PRIOR TO COMMENCEMENT OF ANY RELATED WORKS.
- THIS DOCUMENT MUST BE READ IN CONJUNCTION WITH ALL SUPPORTING DOCUMENTS PRODUCED BY THE ORIGINATOR AND OTHER PROJECT DISCIPLINES.
- THE ORIGINATOR ACCEPTS NO RESPONSIBILITY FOR THE ACCURACY OF BACKGROUND INFORMATION PRODUCED BY THIRD PARTIES - THIS MUST BE TREATED AS INDICATIVE ONLY.
- USERS OF THIS DOCUMENT ARE RESPONSIBLE FOR CHECKING WHICH REVISION IS CURRENT.
- THE DOCUMENT STATUS "INFORMATION" OR "PRELIMINARY" INDICATES THAT THIS DRAWING IS FOR REFERENCE PURPOSES ONLY - THE ORIGINATOR WILL ACCEPT NO RESPONSIBILITY FOR THE COMPLETENESS OF INFORMATION UNDER THIS STATUS.
- THE DOCUMENT STATUS "RECORD" OR "AS BUILT" HAS BEEN PREPARED, IN PART, BASED UPON INFORMATION FURNISHED BY OTHERS. WHILE THIS INFORMATION IS BELIEVED TO BE RELIABLE, THE ORIGINATOR ASSUMES NO RESPONSIBILITY FOR THE ACCURACY OF THIS "RECORD" OR "AS BUILT" DOCUMENT OR FOR ANY ERRORS OR OMISSIONS THAT MAY HAVE BEEN INCORPORATED INTO IT AS A RESULT OF INCORRECT INFORMATION PROVIDED TO THE ORIGINATOR. THOSE RELYING ON THE "RECORD" OR "AS BUILT" DOCUMENT ARE ADVISED TO OBTAIN INDEPENDENT VERIFICATION OF ITS ACCURACY.

DRAWING NOTES:

CDM REGULATIONS 2015
 SIGNIFICANT OR NON-OBVIOUS RISKS AND RISKS WHICH ARE DIFFICULT TO MANAGE ARE IDENTIFIED ON THIS DRAWING USING THE FOLLOWING SYMBOL IDENTIFIED TO THE RIGHT WITH BRIEF ACCOMPANYING TEXT. FOR FURTHER DETAILS OF THE RISKS IDENTIFIED BY DESIGNERS, REFERENCE SHOULD BE MADE TO CDM HAZARD REGISTER.

REV	DESCRIPTION	DATE	BY	CHKD
-	-	00/00/2015	XX	XX

ORIGINATOR:

RIDGE

PROPERTY & CONSTRUCTION CONSULTANTS

BEAUMONT HOUSE
 59 HIGH STREET
 THEALE
 READING, RG7 5AL

TEL: 0116 932 3088
 FAX: 01993 815001
 WWW.RIDGE.CO.UK

CLIENT:
VODAFONE LTD

IN ASSOCIATION WITH:
TBC

PROJECT:
**VODAFONE KINGS CROSS
 COOLING RESILIENCE AND
 PLANT UPGRADE**

TITLE:
**PROPOSED ROOF LAYOUT
 AND LOUVERED WALL
 LOCATION**

DRAWN BY: PW	SCALE: 1:100	@ A1
CHECKED BY: DP	DATE: 01/02/2016	

STATUS:
PLANNING

DRAWING No:	ORG:	ZONE:	LEVEL:	TYPE:	ROLE:	NUMBER:	REV:
153494	RDG	XX	RF	PL	Z	0003	-

