

Existing & Demolition Ground Floor Plan

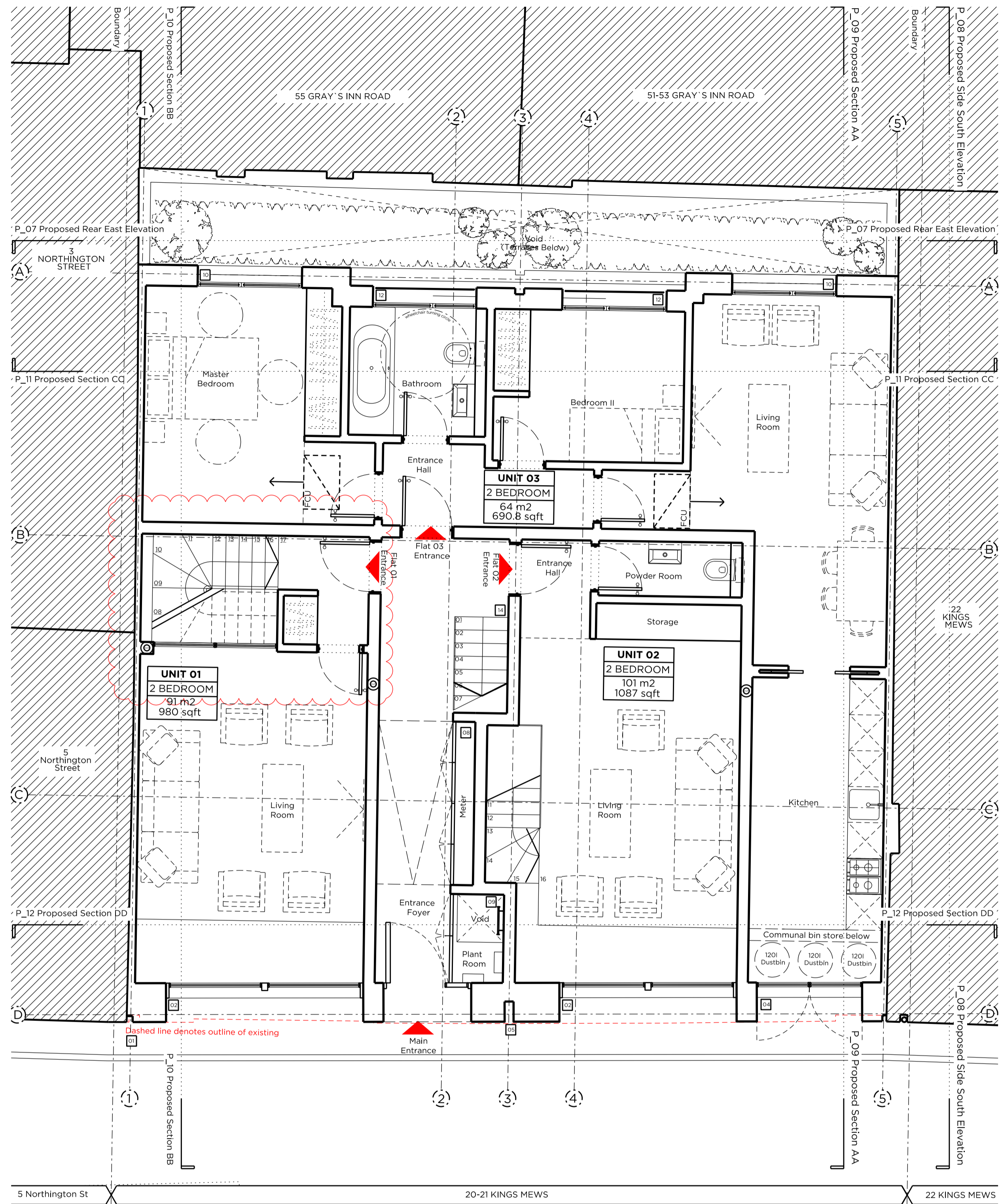

Proposed Ground Floor Plan

Key Plan: Scale 1:1250

Legend

- Existing structure/element
- Proposed structure/element
- Line denotes removal of existing structure
- Line denotes removal of existing structure
- Area denotes proposed removal of existing structure
- Area denotes proposed removal of existing structure
- Existing Roof floor finish
- Existing Carpet floor finish

Notes

- Existing external windows to be removed
- Existing internal partition to be removed
- Existing external wall to be removed
- Existing roof to be removed
- Existing staircase to be removed
- Existing floor structure to be removed
- Existing external door to be removed
- Proposed basement excavation

Proposed notes

- New external wall for finishes, please refer to P_13 Proposed Front Materials Elevation
- Proposed timber framed double glazed window system
- New timber entrance door with integrated handle
- Secure refuse and recycling store
- Vertical separation joint
- Planting trough, restricted terrace access
- Thick toughened frameless glass panel forming balustrade
- Service riser and meter enclosures, refer to Outline Services Design document by Cundiff
- Wipe barrier access to plant room
- Proposed timber framed double glazed BS and turn window system
- Proposed timber framed double glazed BS and turn window system with frosted glass 1800mm above 1000mm floor
- Proposed timber framed door with toughened glass and safety
- Structural separating wall (refer to Basement Impact Assessment) Sand and cement render with plaster finish
- Communal stair providing access to all flats
- Automatic opening smoke vent to serve communal stair
- Roof access hatch from landing at head of communal stair
- Setum roof
- Attenuated plant enclosure
- Fall and arrest system
- Self-heal dish

Rev B 08.04.16 Updated following BIA input
 Rev A 19.02.16 Issued for planning

PLANNING

Project No. 15055

Client City & Provincial Properties PLC

Date April 2016

Scale 1:50@A1 / 1:100@A3

Project 20 - 21 King's Mews

Drawing Title: Existing & Proposed Ground Floor Plan

Drawing No. P_01 Rev. B

Drawn CK	Approved MW	Signed AT
----------	-------------	-----------

Marek Wojciechowski Architects Ltd.

66 - 68 Margaret Street WIV 8SR T. 020 7580 9336 www.mw-a.co.uk

Copyright Marek Wojciechowski Architects. No limited license exists. This drawing should not be used to calculate areas for the purposes of valuation. All dimensions to be checked on site by the contractor and such dimensions to be their responsibility. Do not scale drawings. All work must comply with relevant British Standards and Building Regulations requirements. Drawing errors and omissions to be reported to the architect.