

EXPLANATION DRAWING

Copyright BDA. All rights reserved. BDA is a trading name of Archival Ltd.
This drawing is copyright of BDA. No unauthorised copying without prior consent of BDA.
Attention is drawn to the owner's liability to consult with neighbouring owners before any work is carried out with regard to the Party Wall Act 1996.
IMPORTANT NOTICE: Views to be fully compliant with the CDM 2015 Regulations.
Do not scale from this drawing - Use figured dimensions only (all levels & dimensions to be checked on site).

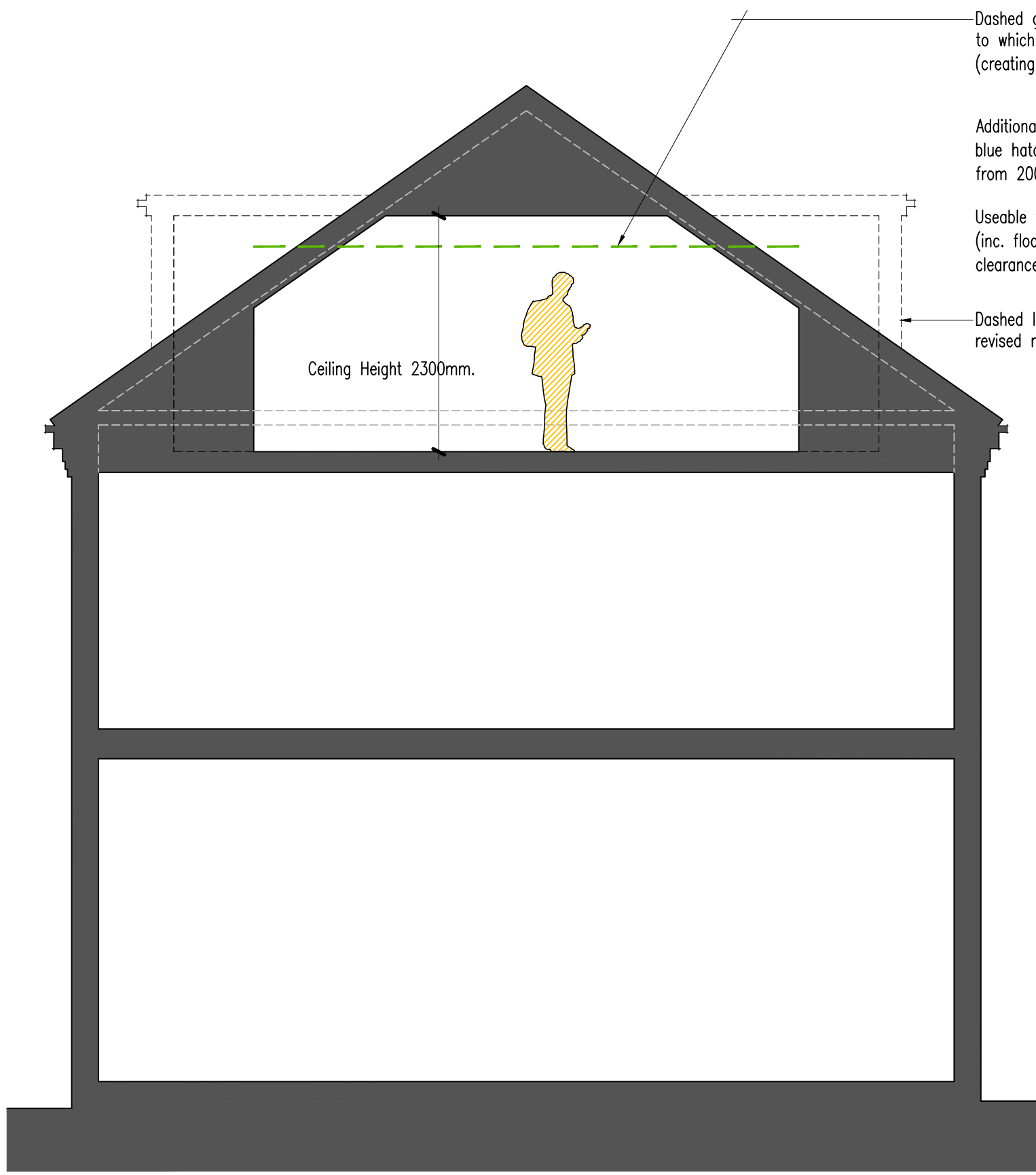

Dashed green line indicates point to which ceiling height is 2000mm (creating useable floor space).

Additional floor space shown in blue hatch is: 6sqm (floor space from 2000mm down to 1400mm).

Useable floor space is 42sqm (inc. floor space with 2000mm clearance within living area).

Dashed lines indicates extent of revised reduced dormers.

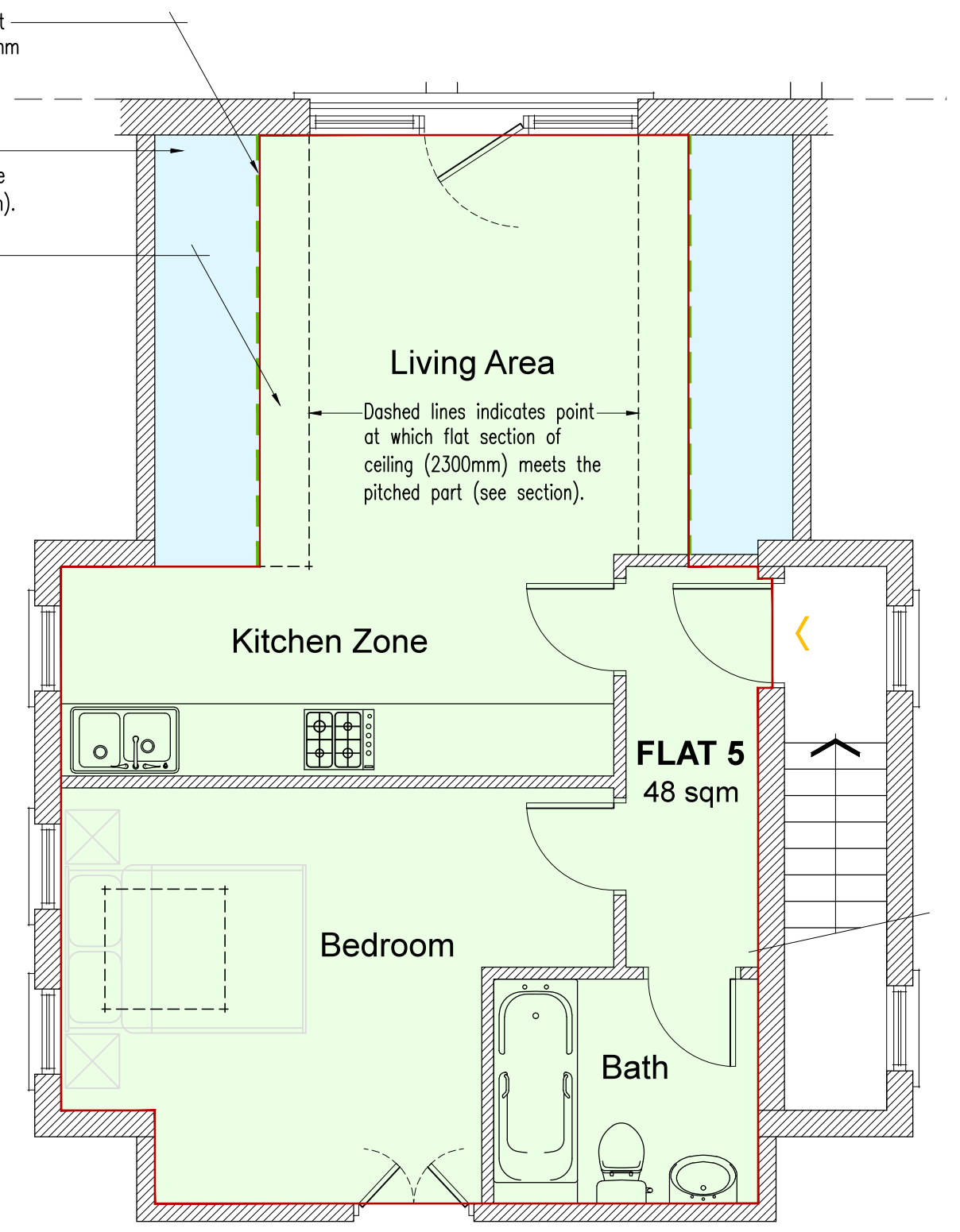

Explanation Plan 1:50

Proposed Explanation Section 1:50

Client:
Mr P Whiteman

Location:
163 Fordwych Road
London
NW2 3NG

Project:
Proposed remodel of existing house to form
5 No. apartments.
(Proposed Top Floor Plan + Section)

Drawn: srf
Scale: 1:50 @ A3
Drawing No: 16.116/03

Checked:
Date: April 2016
Rev:

BDA
ARCHITECTURE
RIBA
Chartered Practice

Studio on the Green
Ballards Gore Golf Club
Gore Road, Camerden, Essex, SS4 2DA
Telephone: (01702) 548 588
www.bdarchitecture.co.uk