

Strip existing roof covering and flashings from the back addition roof above the bathroom and remove from site. Examine roof and decking exposed for signs of rot or deterioration and remove defective decking, replace with new materials as required

Provide insulation board incorporating a vapour control layer to decking laid to appropriate falls to prevent ponding. The insulation combined with the felt and other materials should achieve a U Value of 0.25 W/m. sq.K

The roof must comply in general with the requirements of British Standard 747:2000

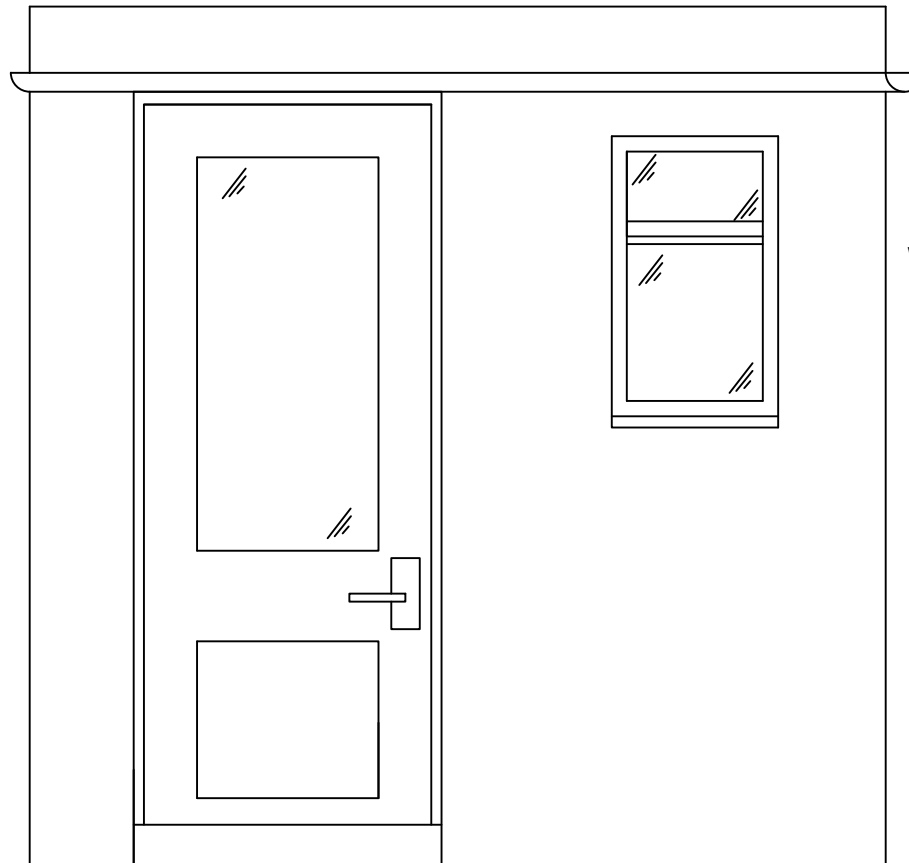

Window to be left unchanged

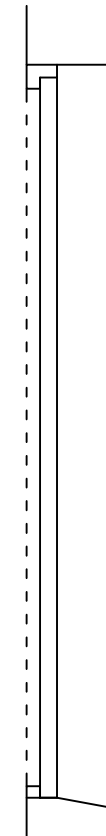

Replacement of rear timber door with single glazing for timber door of identical design with double glazing, to be carried out by appropriate craftsman



No. Notes

1. Dimensions to be verified on site. Only figured dimensions to be used and any discrepancies in dimensions are to be reported to the architect. No dimensions are to be scaled from printed drawings. Any areas indicated on this drawing are for guidance only. No responsibility is taken for their accuracy.
2. There is a risk of injury or death in construction if the works are not properly planned and supervised. The contractor must not undertake any element of the work without first having carried out the necessary risk assessments and prepared detailed method statements.

Rev.No.	Revision	Date
---------	----------	------



job:	4 CHAMBERLAIN STREET	
proj:	-	
dwg:	PROPOSED WORKS TO REAR EXTENSION	

dwg.type: -

dwg.status: -

drawn by PH checked by - approved by -

scale 1:50 size A3 date 21.09.15

job number drawing number revision

7857 108 A