

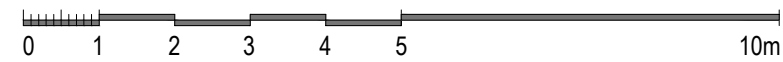

Existing Side Elevation



Issued For
PLANNING

General Notes:
THIS DRAWING HAS BEEN PREPARED BY DS DESIGN SOLUTIONS AND THE DATA CONTAINED HEREIN MAY BE USED OR REPRODUCED ONLY WITH DS DESIGN SOLUTIONS' APPROVAL.

Rev.	Description	Date	Signed	Checked



--

Scale 1:100 @ A3 1:50 @ A1

Scale 1:100 @ A3	Date 19.01.2016	Drawn by AL	Checked by DS
Drawing Title Existing Elevation Side Elevations			
Project 8 Prince Albert Road London NW1 7SR			

 design solutions www.DesignSolutionsUK.com	561 Finchley Road London NW3 7BJ Phone 020 7433 3939 Fax 020 7794 4279		
	Project no. 14/0313	Drawing no. 023	Revision P01

LEGEND :

-  Existing walls to remain
-  Proposed partition walls
-  Existing walls / structures to be demolished

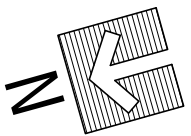
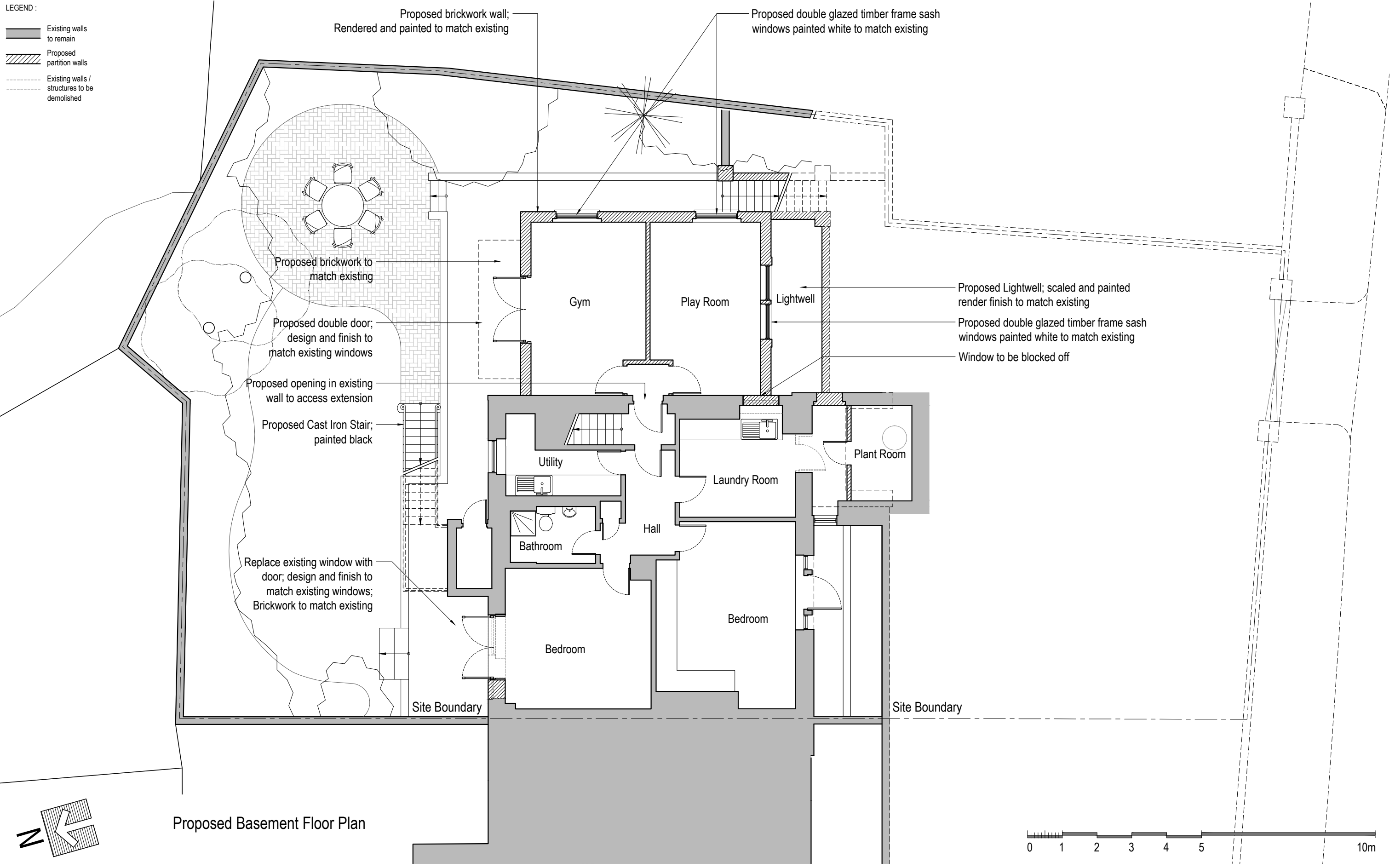

Proposed Basement Floor Plan

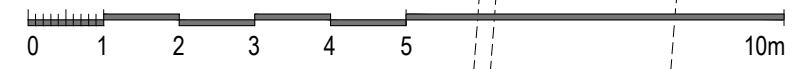

Issued For
PLANNING

General Notes:
THIS DRAWING HAS BEEN PREPARED BY DS DESIGN SOLUTIONS AND THE DATA CONTAINED HEREIN MAY BE USED OR REPRODUCED ONLY WITH DS DESIGN SOLUTIONS' APPROVAL.

Rev.	Description	Date	Signed	Checked

--	--

Scale 1:100 @ A3 1:50 @ A1



Scale	Date	Drawn by	Checked by
1:100 @ A3	19.01.2016	AL	DS
Drawing Title Proposed Plan Basement Floor Plan			
Project 8 Prince Albert Road London NW1 7SR			



561 Finchley Road
London NW3 7BJ
Phone 020 7433 3939
Fax 020 7794 4279
www.DesignSolutionsUK.com

Project no. 14/0313	Drawing no. 101	Revision P02
------------------------	--------------------	-----------------

LEGEND :

-  Existing walls to remain
-  Proposed partition walls
-  Existing walls / structures to be demolished

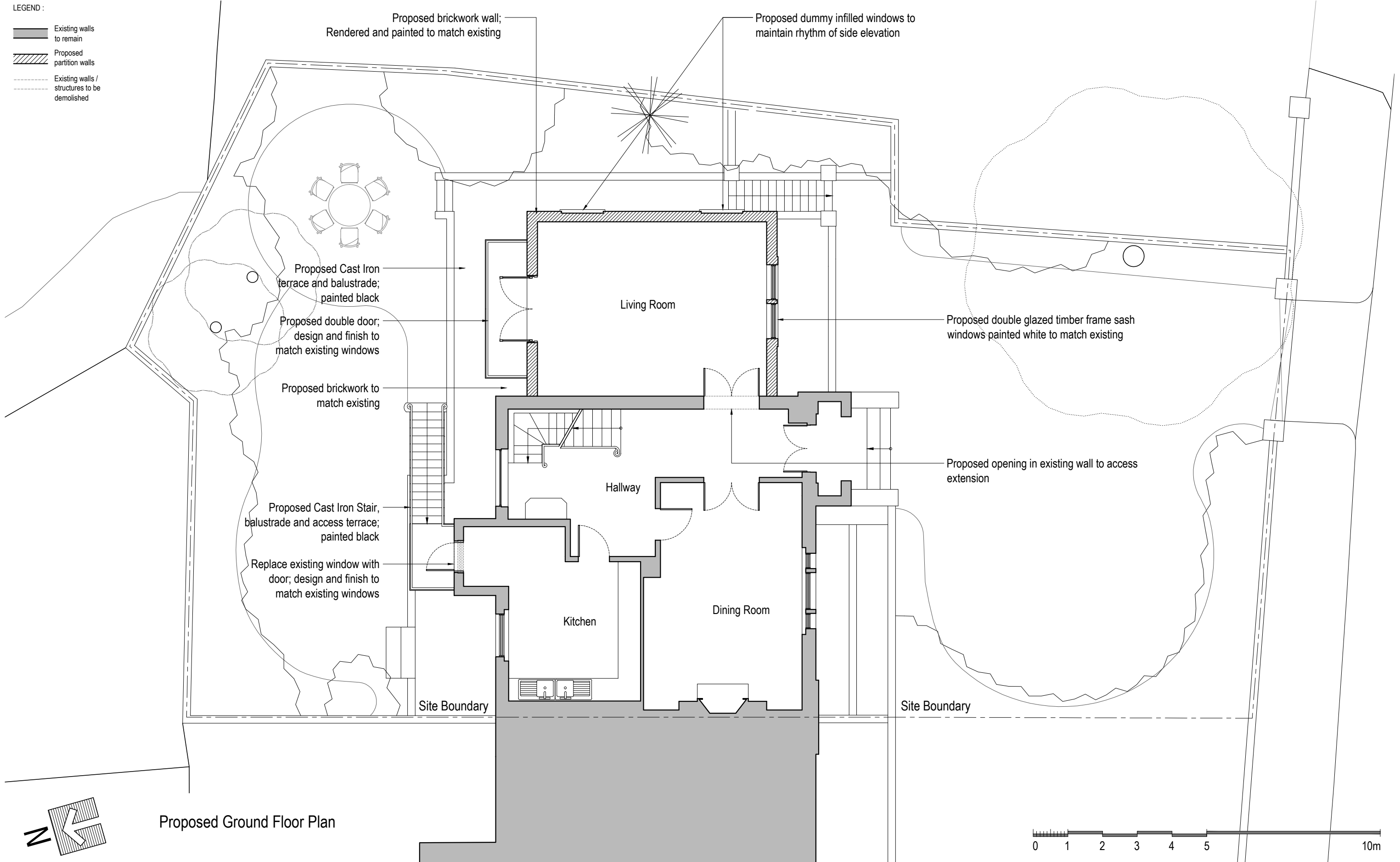

Issued For
PLANNING

General Notes:
THIS DRAWING HAS BEEN PREPARED BY DS DESIGN SOLUTIONS AND THE DATA CONTAINED HEREIN MAY BE USED OR REPRODUCED ONLY WITH DS DESIGN SOLUTIONS' APPROVAL.

Rev.	Description	Date	Signed	Checked

--	--

Scale 1:100 @ A3 1:50 @ A1

Scale	Date	Drawn by	Checked by
1:100 @ A3	19.01.2016	AL	DS
Drawing Title			
Proposed Plan Ground Floor Plan			
Project			
8 Prince Albert Road London NW1 7SR			

 design solutions www.DesignSolutionsUK.com	561 Finchley Road London NW3 7BJ Phone 020 7433 3939 Fax 020 7794 4279	
	Project no. 14/0313	Drawing no. 102

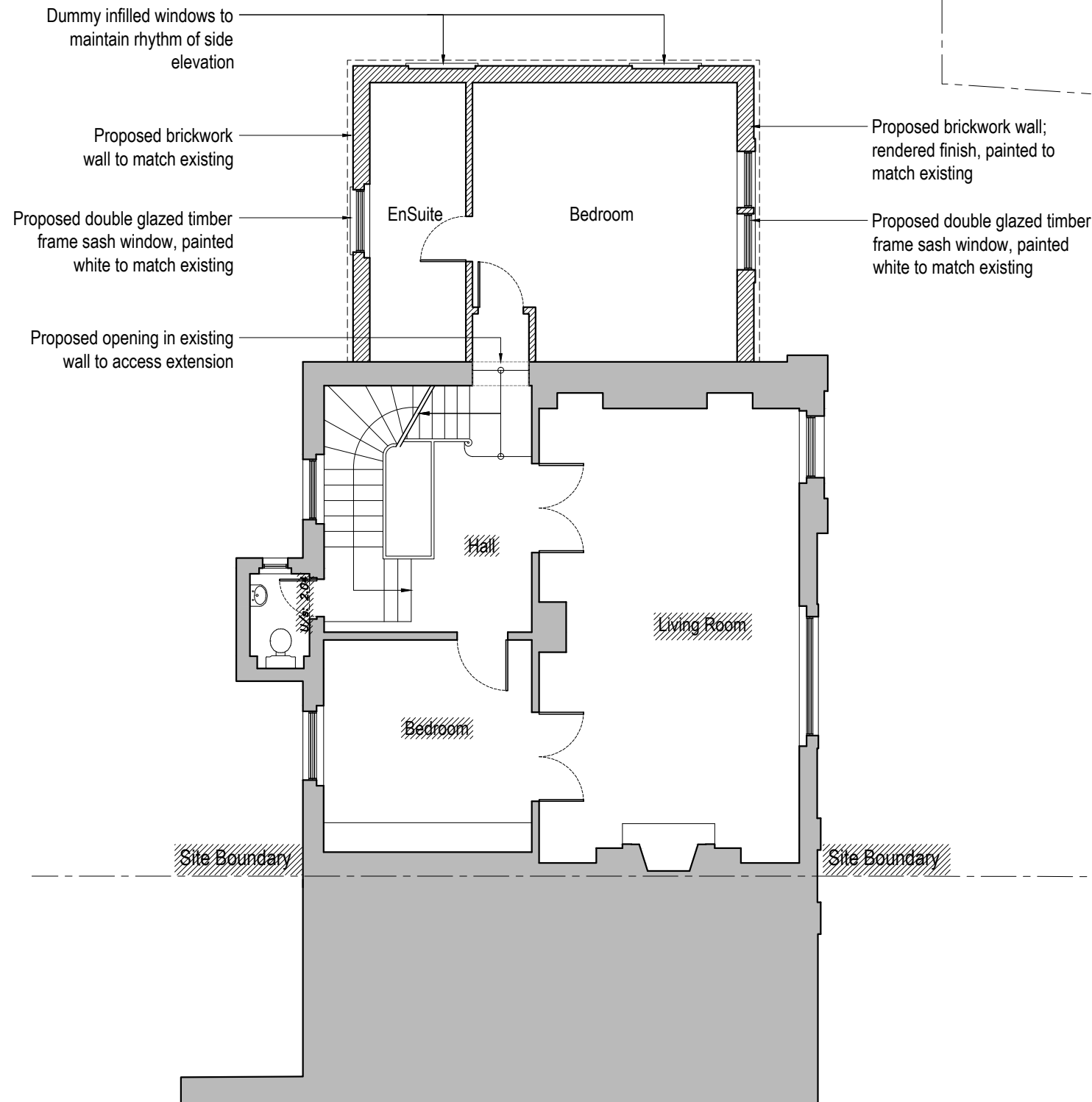

Proposed First Floor Plan

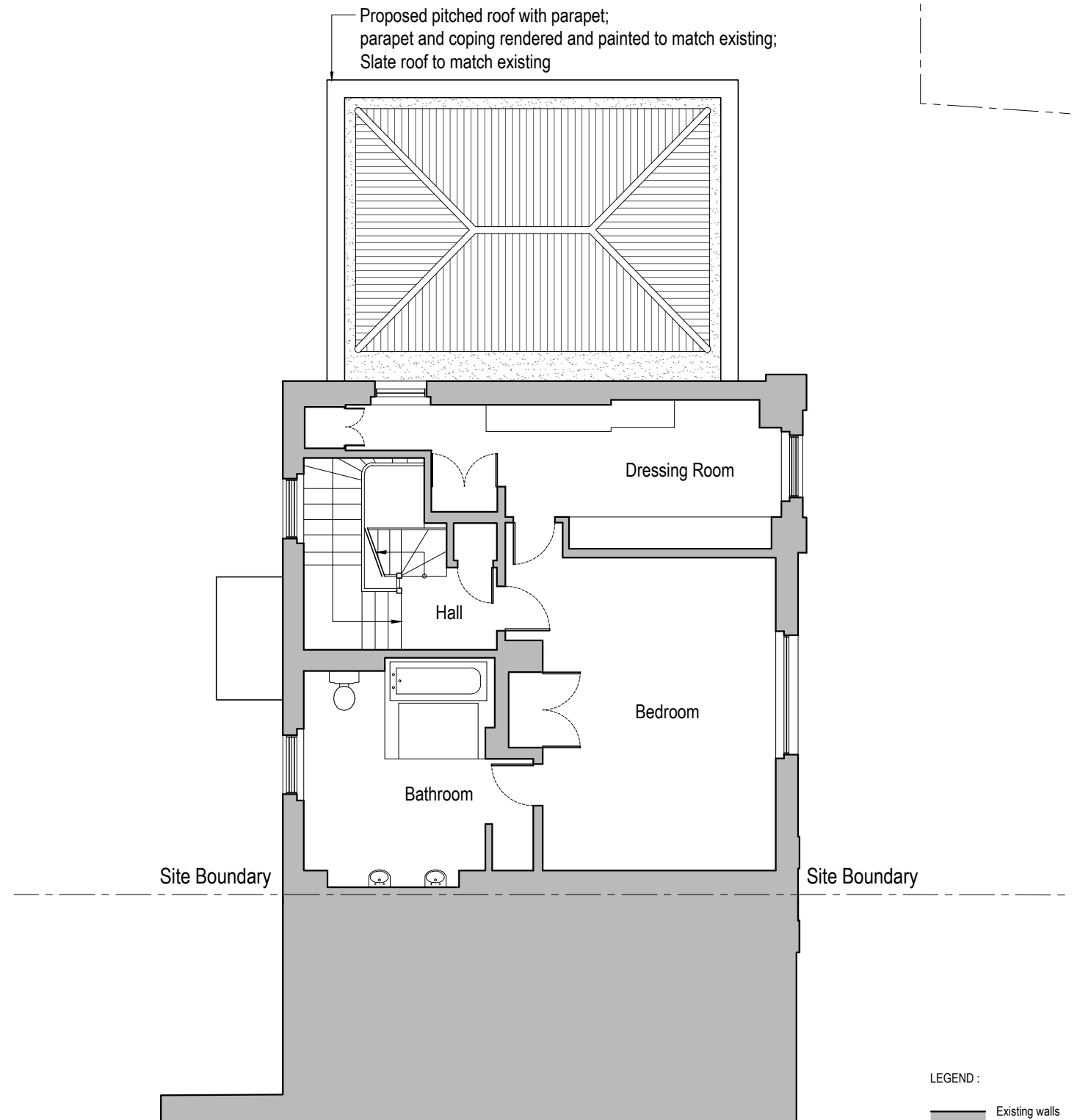
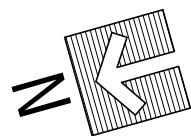

Proposed Second Floor Plan

- LEGEND :
- Existing walls to remain
 - Proposed partition walls
 - Existing walls / structures to be demolished

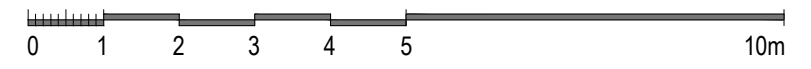

Issued For
PLANNING

General Notes:
THIS DRAWING HAS BEEN PREPARED BY DS DESIGN SOLUTIONS AND THE DATA CONTAINED HEREIN MAY BE USED OR REPRODUCED ONLY WITH DS DESIGN SOLUTIONS' APPROVAL.

Rev.	Description	Date	Signed	Checked

--	--

Scale 1:100 @ A3 1:50 @ A1

Scale 1:100 @ A3	Date 19.01.2016	Drawn by AL	Checked by DS
Drawing Title Proposed Plan - First Floor Plan - Second Floor Plan			
Project 8 Prince Albert Road London NW1 7SR			

561 Finchley Road
London NW3 7BJ
Phone 020 7433 3939
Fax 020 7794 4279
www.DesignSolutionsUK.com

Project no. 14/0313	Drawing no. 103	Revision P02
------------------------	--------------------	-----------------

[THIRD FLOOR TO REMAIN AS EXISTING]

[ROOF TO REMAIN AS EXISTING]

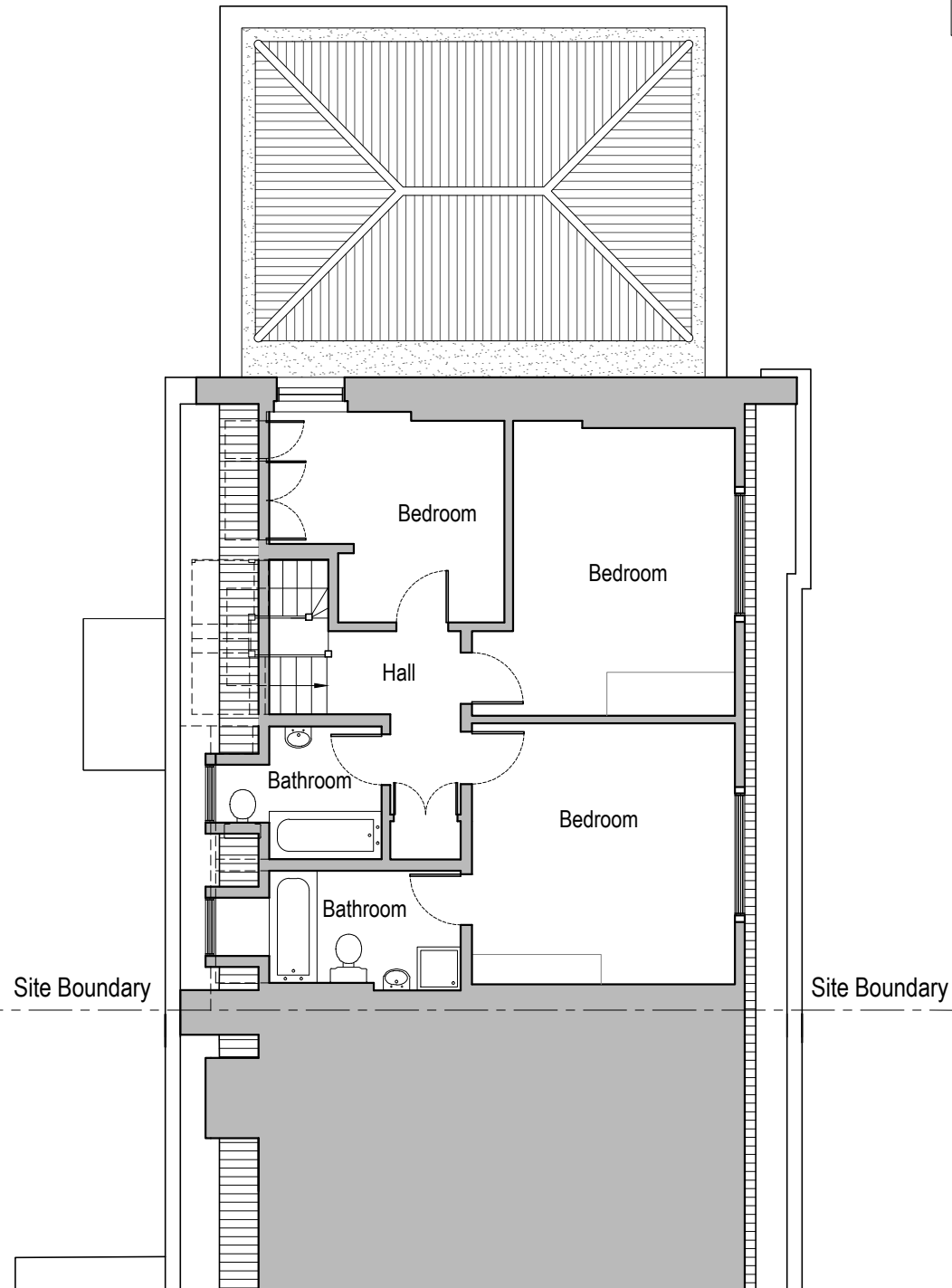

Proposed Third Floor Plan

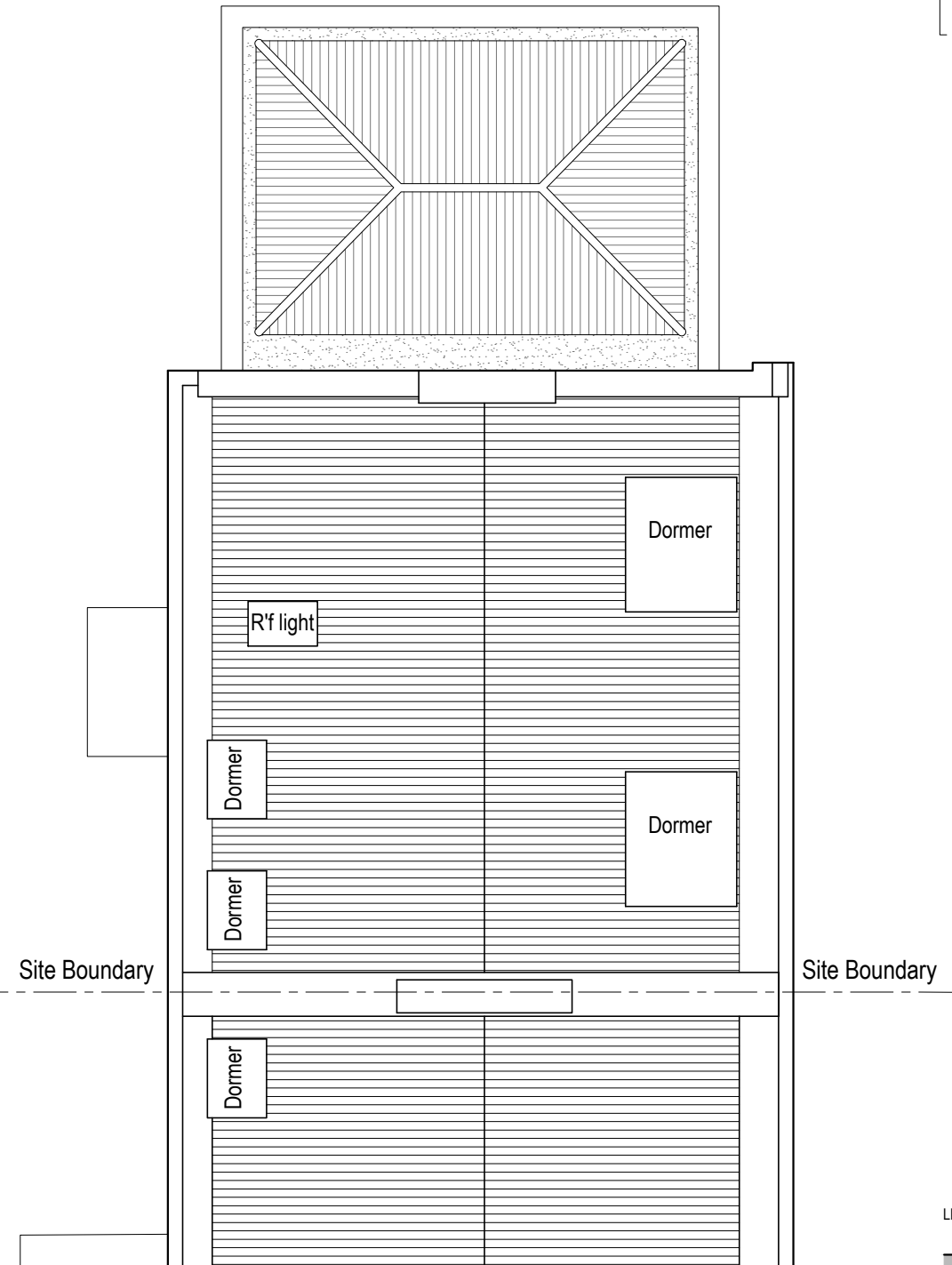
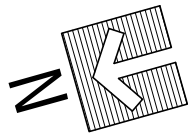

Proposed Roof Plan

LEGEND :

- Existing walls to remain
- Proposed partition walls
- Existing walls / structures to be demolished

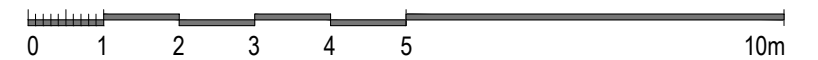

Issued For
PLANNING

General Notes:
THIS DRAWING HAS BEEN PREPARED BY DS DESIGN SOLUTIONS AND THE DATA CONTAINED HEREIN MAY BE USED OR REPRODUCED ONLY WITH DS DESIGN SOLUTIONS' APPROVAL.

Rev.	Description	Date	Signed	Checked

Scale 1:100 @ A3
1:50 @ A1

Scale	Date	Drawn by	Checked by
1:100 @ A3	19.01.2016	AL	DS
Drawing Title Proposed Plan - Third Floor Plan - Roof Plan			
Project 8 Prince Albert Road London NW1 7SR			

561 Finchley Road
London NW3 7BJ
Phone 020 7433 3939
Fax 020 7794 4279
www.DesignSolutionsUK.com

Project no. 14/0313	Drawing no. 104	Revision P02
-------------------------------	---------------------------	------------------------

9 Prince Albert Road

8 Prince Albert Road

7 Prince Albert Road

Site Boundary

Site Boundary

5200 Existing

5200 Proposed

Proposed pitched roof;
Slate to match existing

Proposed brickwork wall;
rendered and painted to match
existing

Proposed double glazed timber
frame sash windows; painted
white to match existing

Fan light above front door to be
altered

Proposed railing around Lightwell
to match existing; painted black

Proposed Limestone to replace
Marble steps

Existing Lightwell

Proposed Lightwell

Proposed Front Elevation

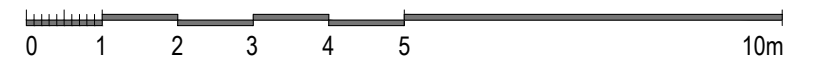

Issued For
PLANNING

General Notes:
THIS DRAWING HAS BEEN PREPARED BY DS DESIGN SOLUTIONS AND THE DATA CONTAINED HEREIN MAY BE USED OR REPRODUCED ONLY WITH DS DESIGN SOLUTIONS' APPROVAL.

Rev.	Description	Date	Signed	Checked

--	--

Scale 1:100 @ A3 1:50 @ A1

Scale 1:100 @ A3	Date 19.01.2016	Drawn by AL	Checked by DS
Drawing Title Proposed Elevation Front Elevation			
Project 8 Prince Albert Road London NW1 7SR			

561 Finchley Road
London NW3 7BJ
Phone 020 7433 3939
Fax 020 7794 4279
www.DesignSolutionsUK.com

Project no. 14/0313	Drawing no. 121	Revision P02
------------------------	--------------------	-----------------

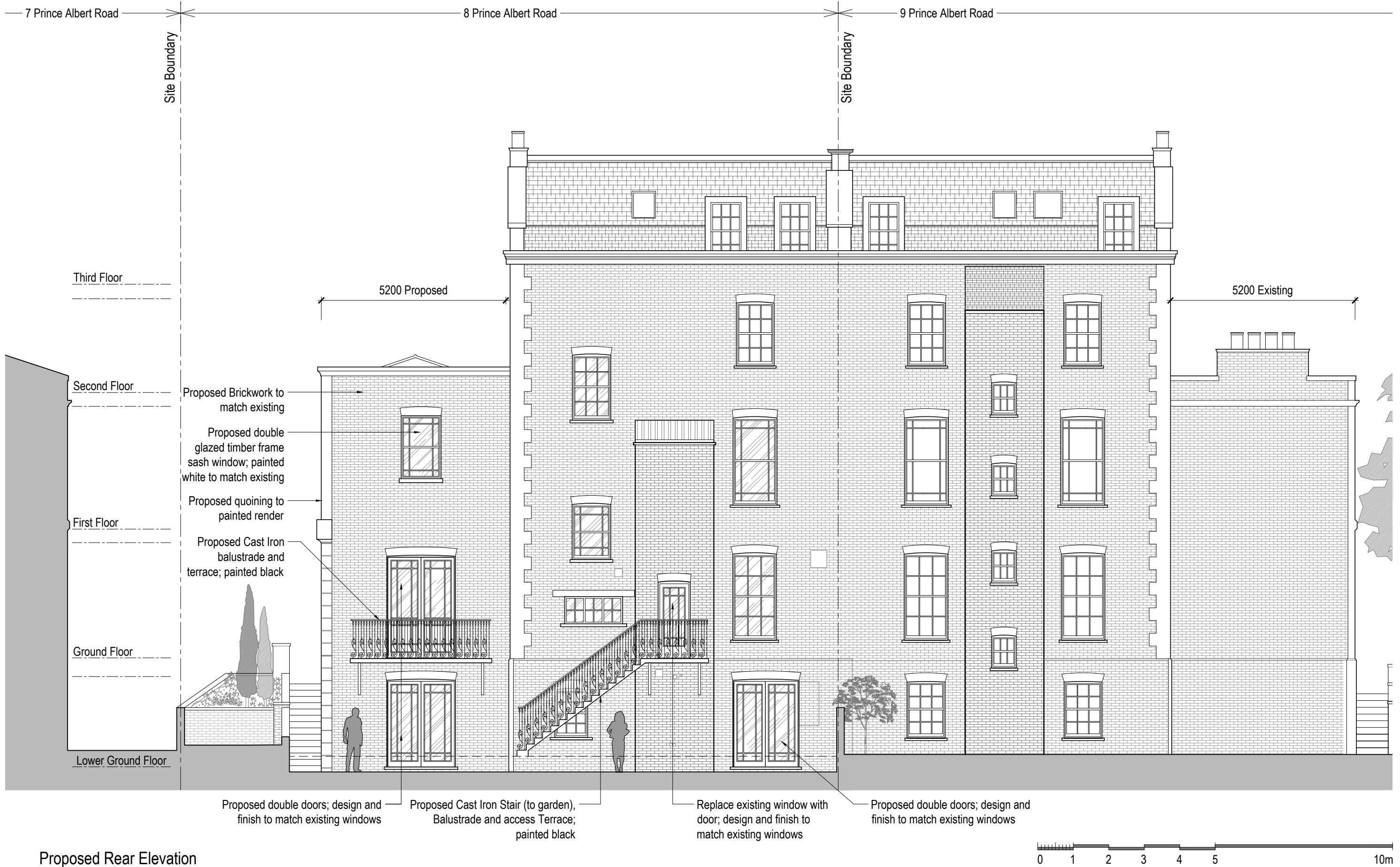

Proposed Rear Elevation

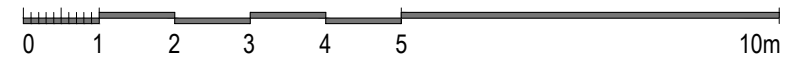

Issued For	PLANNING
General Notes:	THIS DRAWING HAS BEEN PREPARED BY DS DESIGN SOLUTIONS AND THE DATA CONTAINED HEREIN MAY BE USED OR REPRODUCED ONLY WITH DS DESIGN SOLUTIONS' APPROVAL.

Rev.	Description	Date	Signed	Checked

--	--

Scale	1:100 @ A3 1:50 @ A1
-------	-------------------------

Scale	1:100 @ A3	Date	19.01.2016	Drawn by	AL	Checked by	DS
Drawing Title	Proposed Elevation Rear Elevations						
Project	8 Prince Albert Road London NW1 7SR						

 561 Finchley Road London NW3 7BJ Phone 020 7433 3939 Fax 020 7794 4279 www.DesignSolutionsUK.com	Project no.	Drawing no.	Revision
	14/0313	122	P01

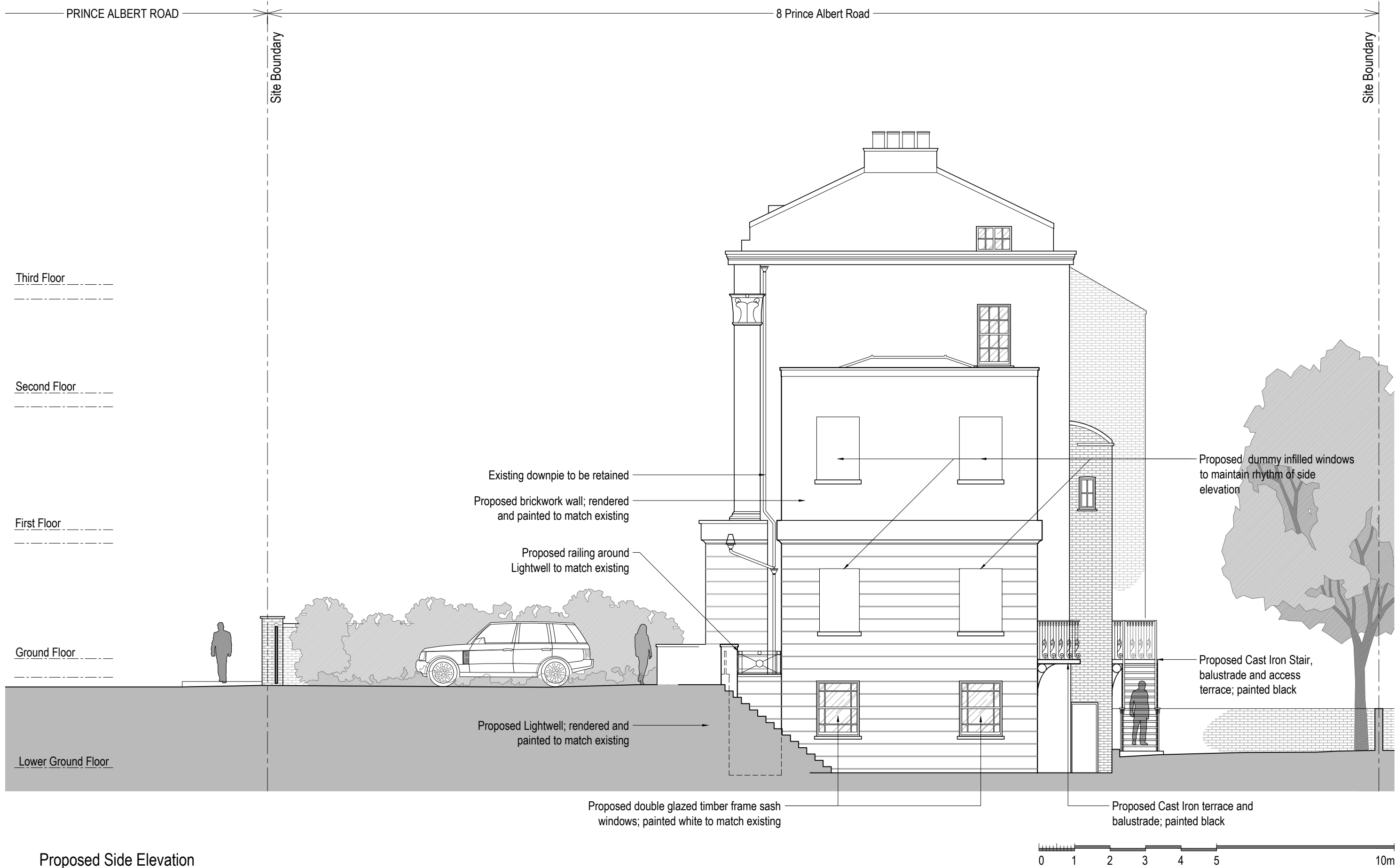

Proposed Side Elevation

Issued For PLANNING
General Notes: THIS DRAWING HAS BEEN PREPARED BY DS DESIGN SOLUTIONS AND THE DATA CONTAINED HEREIN MAY BE USED OR REPRODUCED ONLY WITH DS DESIGN SOLUTIONS' APPROVAL.

Rev.	Description	Date	Signed	Checked



--

Scale 1:100 @ A3 1:50 @ A1

Scale 1:100 @ A3	Date 19.01.2016	Drawn by AL	Checked by DS
Drawing Title Proposed Elevation Side Elevations			
Project 8 Prince Albert Road London NW1 7SR			

 561 Finchley Road London NW3 7BJ Phone 020 7433 3939 Fax 020 7794 4279 www.DesignSolutionsUK.com	Project no. 14/0313	Drawing no. 123	Revision P02
---	------------------------	--------------------	-----------------

LEGEND :

-  Existing walls to remain
-  Proposed partition walls
-  Existing walls / structures to be demolished

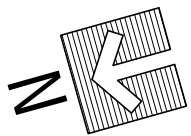
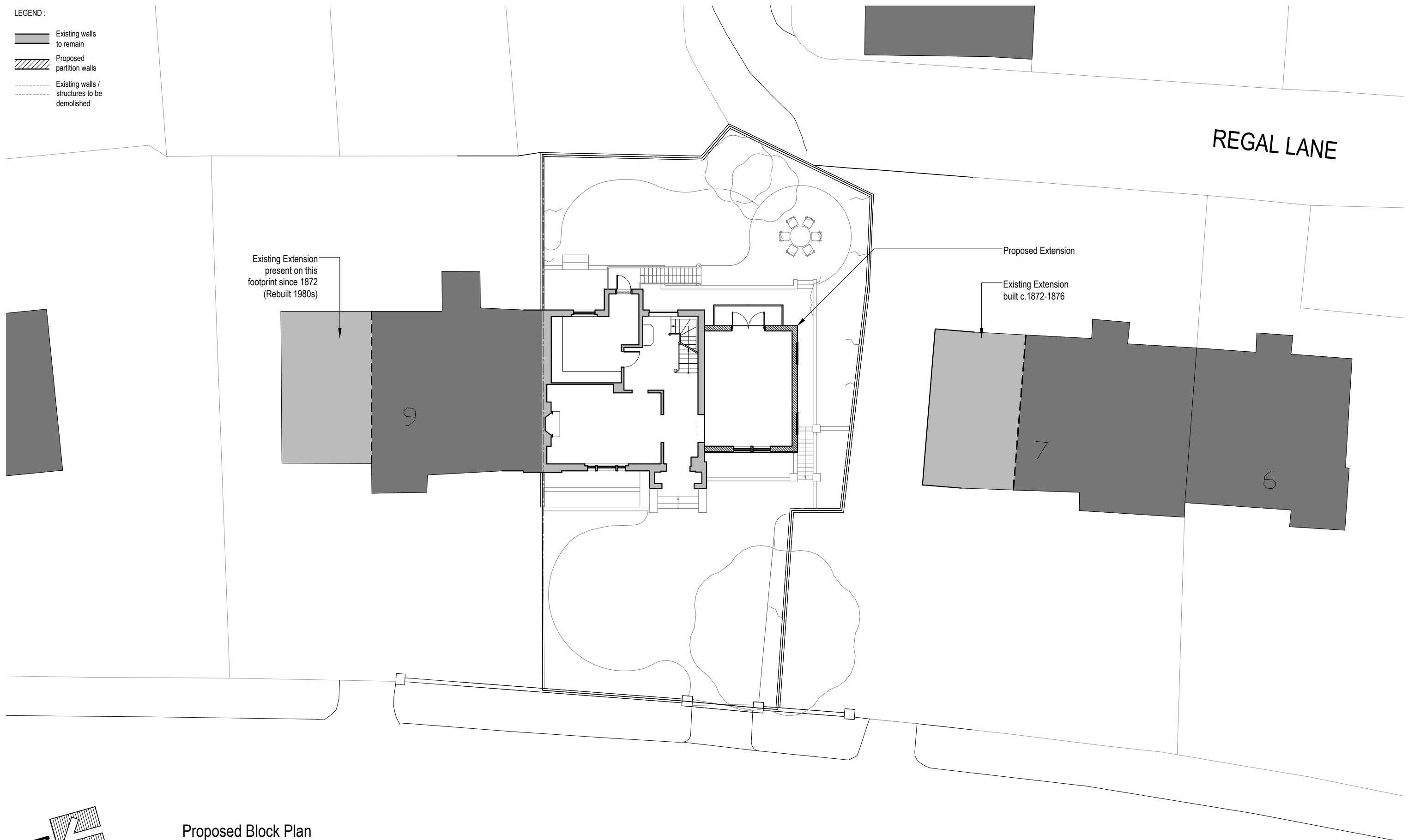

Proposed Block Plan

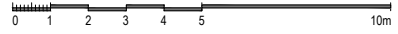

Issued For
PLANNING

General Notes:
THIS DRAWING HAS BEEN PREPARED BY DS DESIGN SOLUTIONS AND THE DATA CONTAINED HEREIN MAY BE USED OR REPRODUCED ONLY WITH DS DESIGN SOLUTIONS' APPROVAL.

Rev.	Description	Date	Signed	Checked

--

Scale 1:200 @ A3 1:400 @ A1

Scale 1:200 @ A3	Date 01.04.2016	Drawn by AL	Checked by DS
Drawing Title Proposed Block Plan			
Project 8 Prince Albert Road London NW1 7SR			



561 Finchley Road
London NW3 7BJ
Phone 020 7433 3939
Fax 020 7794 4279
design solutions www.DesignSolutionsUK.com

Project no. 14/0313	Drawing no. 130	Revision P00
------------------------	--------------------	-----------------