

Notes
 Contractor must verify all dimensions on site before commencing any work or area drainage.
 If this drawing exceeds the quantities taken in any way the Architects are to be informed before the work is installed.
 Only fixed dimensions to be taken from the drawing.
 Do not scale off the drawing.
 Drawings based on Ordnance Survey and / or existing record drawings - design and drawing content subject to Site Survey, Structural Survey, Site Investigations, Planning and Statutory Requirements and Approvals.
 Authorised reproduction from Ordnance Survey Map with permission of the Controller of Her Majesty's Stationary Office. Crown Copyright reserved.
 careyjones chapmantolcher (Studio South) Limited Copyright.

This drawing originates from the CAD file:

Rev	Des	By	Date	Ch
A	Revision amended	ASH	11.08.14	
B	Top of slab level and top of pile - capping beam level above car stacker revised, SS levels for Lower and Upper Basement and Ground level added	ASH	14.08.14	
C	Lower Basement SSL amended following Arq comments.	ASH	08.09.14	
D	Levels and critical dimensions added, car stacker revised following SCL information, references added, pumping chamber & crane base added, notes added, roof ridge raised 300mm, slates type revised.	ASH	31.10.14	
E	Car stacker revised, waterproofing to car stacker and pool area added.	ASH	06.11.14	
F	Section revised.	ASH	20.12.14	

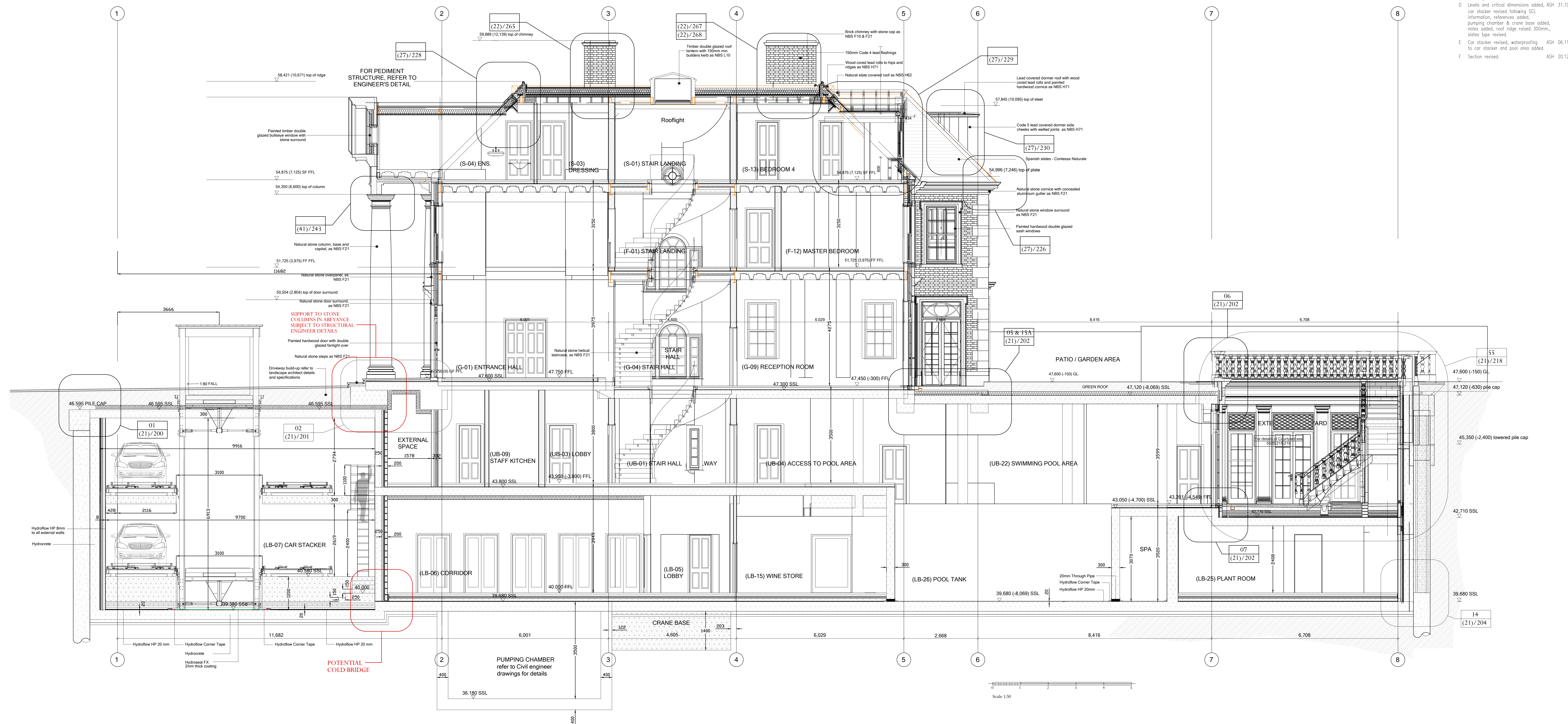

- NOTES:**
- PLEASE REFER TO ALL STRUCTURAL ENGINEERS DRAWINGS FOR FOUNDATIONS, CONCRETE SLABS AND STEEL DESIGN. ANY CURRENT INFORMATION SHOWN ON THESE DRAWINGS HAS BEEN SUPPLIED BY THE STRUCTURAL ENGINEER AND REMAINS THEIR RESPONSIBILITY AND TO BE READ IN CONJUNCTION WITH STRUCTURAL ENGINEERS DRAWINGS AND DEFLECTION RECOMMENDATIONS. ALL MOVEMENTS JOINTS TO BE CONFIRMED AND VERIFIED BY THE STRUCTURAL ENGINEER.
 - PLEASE REFER TO ALL MEP DRAWINGS FOR PUBLIC HEALTH DRAINAGE AND ENERGY INFORMATION. ANY CURRENT INFORMATION SHOWN ON THESE DRAWINGS HAS BEEN SUPPLIED BY THE MEP ENGINEER AND REMAINS THEIR RESPONSIBILITY.
 - ALL WATERPROOFING AND DETAILS HAS BEEN CO-ORDINATED BY CJCT WITH A SPECIALIST SUB-CONTRACTOR. ALL THE INFORMATION PROVIDED AND THE DESIGN IS THE RESPONSIBILITY OF THE SPECIALIST SUB-CONTRACTOR.
 - FOR ALL ACOUSTIC RELATED INFORMATION PLEASE REFER TO THE RELEVANT ACOUSTIC CONSULTANT.
 - FOR ALL FIRE RELATED INFORMATION PLEASE REFER TO THE RELEVANT FIRE CONSULTANT.
 - PLEASE REFER TO AND TO BE READ IN CONJUNCTION WITH ALL RELATED NBS SPECIFICATIONS.
 - ALL TENDER ISSUES ARE SUBJECT TO RECEIPT OF THE RELEVANT SUB CONTRACTORS DESIGN AND PRODUCTION DRAWINGS FOR APPROVAL AND SIGN OFF BY CJCT BEFORE PRODUCTION WORK IS COMMENCED.
 - ANY INTERNAL WALL LAYOUTS CURRENTLY SHOWN WERE SUPPLIED BY ADAM ARCHITECTS. THESE ARE CURRENT INFORMATION SUPPLIED TO CJCT AND ARE YET TO BE CO-ORDINATED WITH ANY FIT-OUT ARCHITECT/INTERIOR DESIGNER OR CONSULTANT. ALL INTERNAL DIMENSIONS DO NOT ALLOW FOR FIT OUT FINISHES
 - ALL SUPPORT/ADDITIONAL STRUCTURAL RESTRAINTS AND/OR SECONDARY FIXINGS ARE SUBJECT TO DESIGN AND TO BE VERIFIED BY THE STRUCTURAL ENGINEER FOR STABILITY AND LOADING.

FOR CONSTRUCTION

cjct
 careyjones
 chapmantolcher

Victoria House, Southampton Row
 Bloomsbury, London WC1B 4EA
 Tel +44 (0)20 7292 9400
 www.cjct.co.uk

Rose Wharf, East Street
 Leeds LS2 8BE
 Tel +44 (0)113 224 5000
 Fax +44 (0)113 224 5001
 info@cjct.co.uk

Project:
 87 Avenue Road
 St. John's Wood
 File:
 Section A-A

330762
 27663

Scale:
 1:50 @ A0

Drawn by:
 ASH

Date:
 23.07.14

Drawing No:
 (20)111

Checked by:
 ASH

Revision No:
 F

Section A-A