

1 REAR ELEVATION - EXISTING  
SCALE NTS

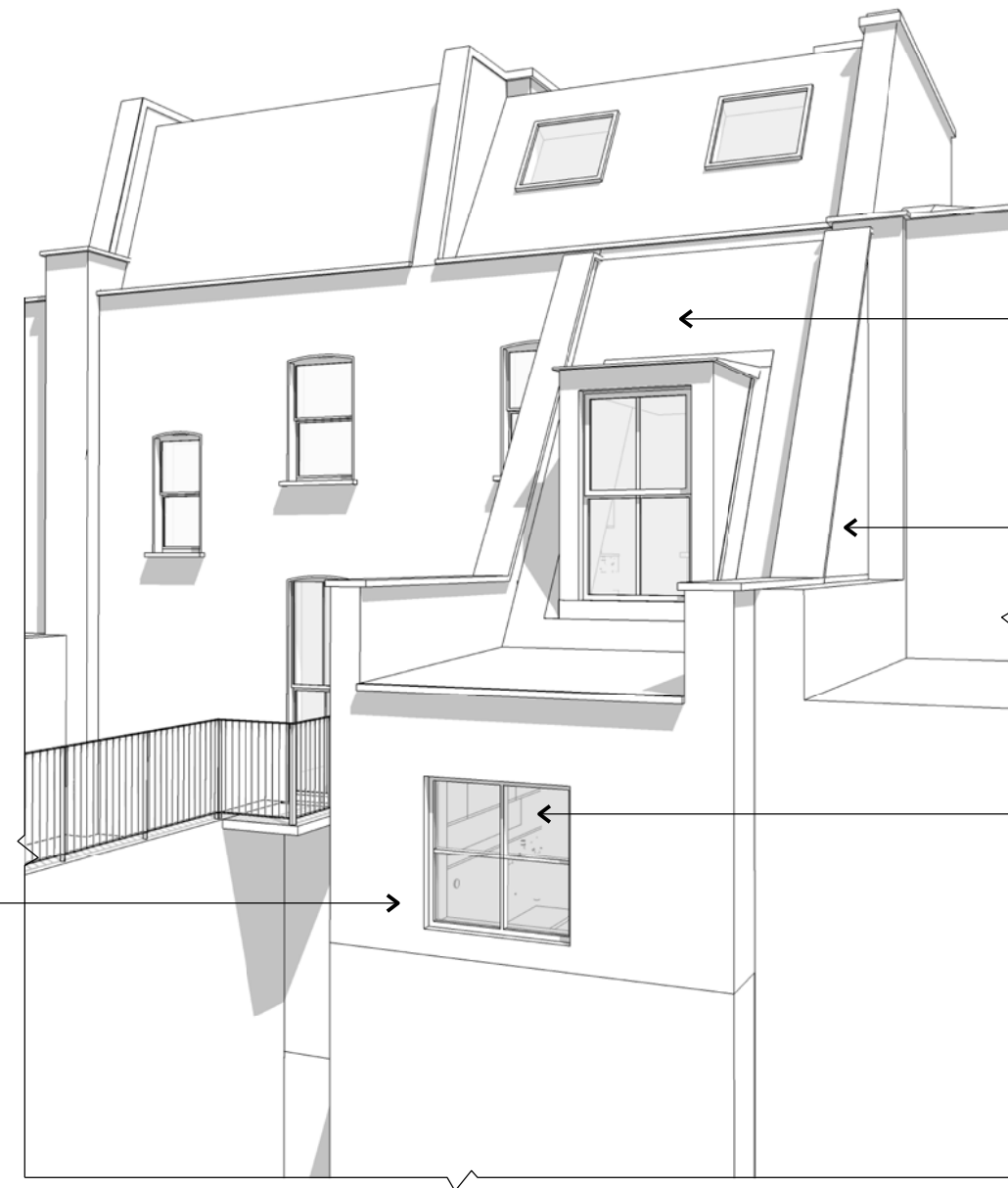

NEW EXTENDED WALL TO BE IN-LINE WITH WALLS BELOW.

NEW ROOF EXTENSION WITH DORMER SASH WINDOW. ROOF COVERING TO MATCH EXISTING.

NEW EXTENDED BRICK WALL. COLOUR TO MATCH EXISTING.

NEW DOUBLE GLAZED WINDOW TO PROVIDE DAYLIGHT. COLOUR OF THE FRAME TO MATCH EXISTING

2 REAR ELEVATION - PROPOSED  
SCALE NTS

NOTES  
Do not scale-off this drawing. GA take no responsibility for any dimensions obtained by measuring or scaling from this drawing and no reliance may be placed on such dimensions. If no dimension is given, it is the responsibility of the recipient to ascertain the dimension specifically from the Architect or by site measurement.

The sizing of all structural and service elements must always be checked against the relevant engineers drawings.  
No reliance should be placed upon sizing information shown on this drawing.

© copyright Grabowski Architects, all rights reserved 2016

project

88B TORRIANO AVENUE  
LONDON, NW5 2SE

ga

Grabowski Architects  
59 Ringwood Gardens,  
E14 9WZ,  
London

drawing title © copyright Grabowski Architects, all rights reserved 2016

ARTIST IMPRESSIONS  
VIEW 01

client

BIANCA DI MEGLIO

scale @ A3

NTS

drawing number

1007-006