

site boundary.

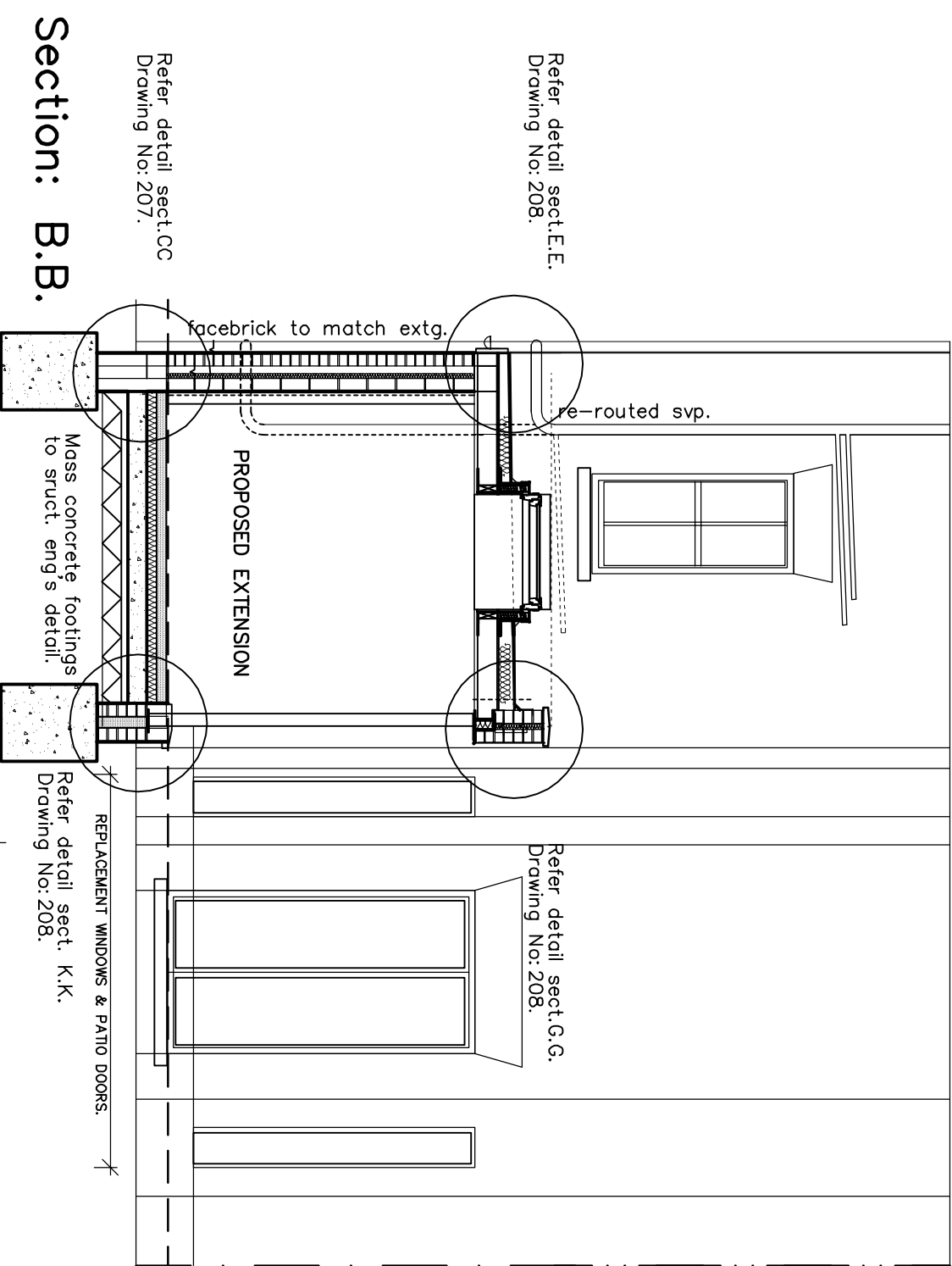

Refer detail sect. CC
Drawing No: 207.

Refer detail sect. E.E.
Drawing No: 208.

Refer detail sect. G.G.
Drawing No: 208.

Refer detail sect. K.K.
Drawing No: 208.

Refer detail sect. J.J.
Drawing No: 208.

Refer detail sect. H.H.
Drawing No: 207.

NEW INTERNAL WALLS:

75x50 mm s/w. Timber studs at 400 mm centres. 75x50 head & jill members securely fixed to ceiling and floor. Intermediate timber nogging pieces at 1000 mm centres, 12.5 mm plasterboard lining panels both sides, 5 mm skim and 2 coats emulsion finish. 50 mm sound deadening fibre glass insulation or e/g fixed by means of a batten and hung loosely between frame posts. Double up studs both sides of door openings.

Section: B.B.

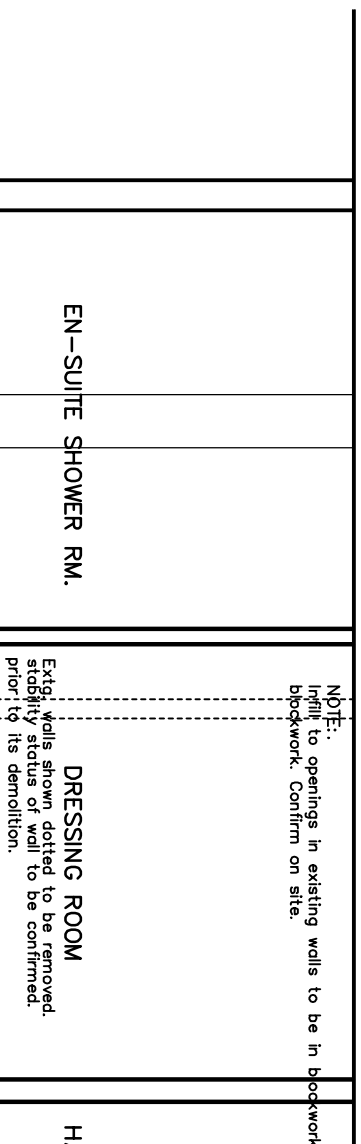

NOTE:
Infill to openings in existing walls to be in blockwork blockwork. Confirm on site.

Extg. walls shown dotted to be removed. stability status of wall to be confirmed. prior to its demolition.

Extg. walls shown dotted to be removed. stability status of wall to be confirmed. prior to its demolition.

podstones to struct. eng's detail.

new ms beams to struct. eng's detail.

Section: A.A.

SECTIONS:

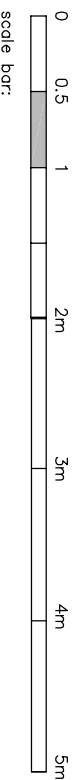

PRELIMINARY.

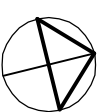

Rev.	Scale: 1:50. Date: 10/01/16 Drawn: LJS	Job 24g FROGNAL LONDON NW3 6AG.	Drawing No. 05/932/BREGS/206.	FARROW SILVERTON CHARTERED ARCHITECTS & DESIGN CONSULTANTS	6 HALE LANE MILL HILL LONDON NW7 3NX tel: 020-8906 8502 fax: 020-8906 8503 e-mail: office@farsil.com
------	--	---	---	--	---