

Lighting Key	
NOTE: Refer to M&E Specification for details	
LF01	Square-linear pendant fittings
LF02	Recessed downlights (directional)
LF03	Recessed downlights
LF04	Linear surface mounted fittings
LF04 b	Linear recessed fittings
LF05	LED strips to WC's

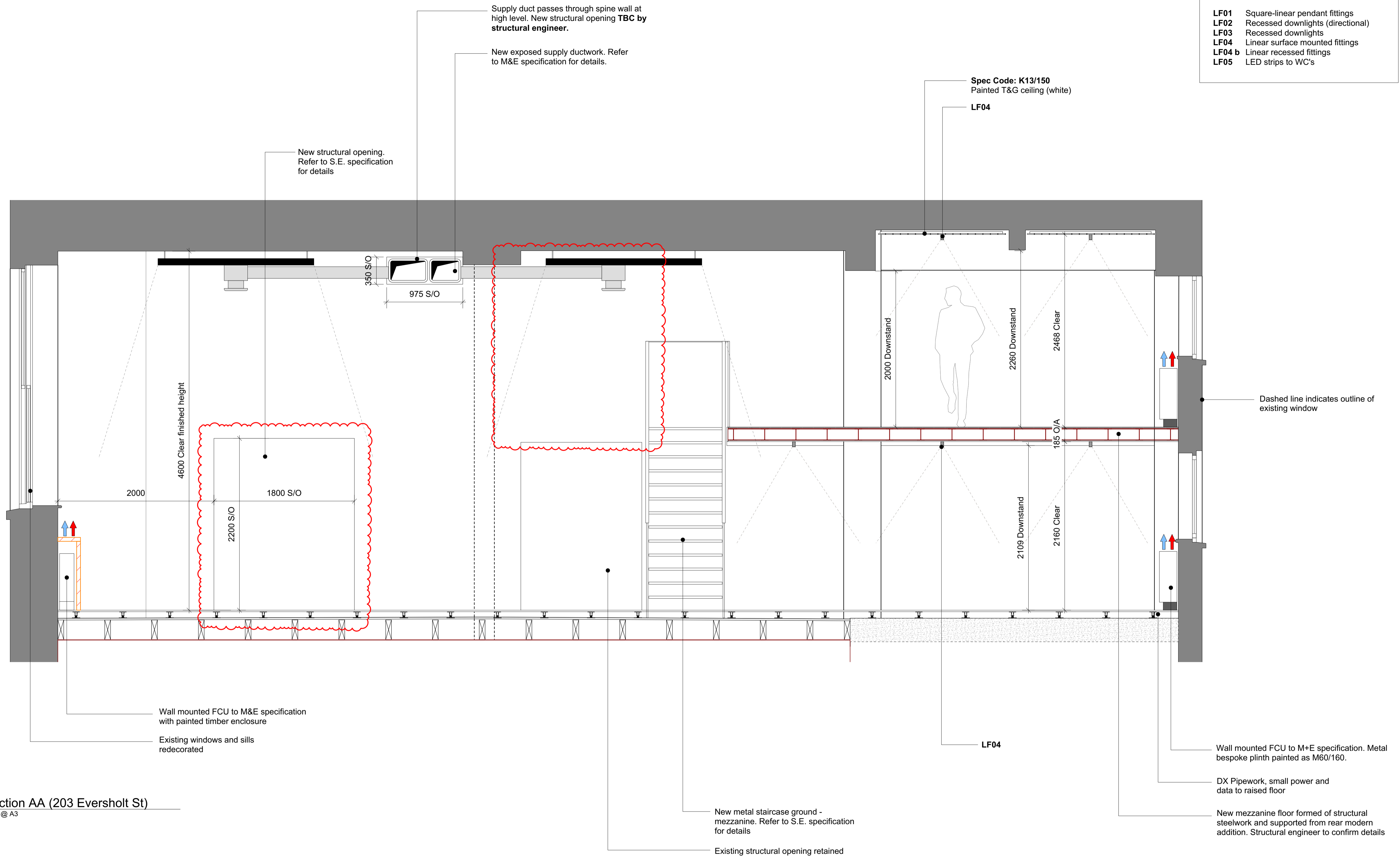

**1** Proposed Section AA (203 Eversholt St)  
Scale 1:25 @ A1 / 1:50 @ A3



NOTES:  
All dimensions to be checked on site prior to commencement of any works, and/or preparation of any shop drawings.  
Sizes of and dimensions to any structural or services elements are indicative only. See structural and service engineers drawings for actual sizes / dimensions.  
This drawing to be read in conjunction with all other Architect's drawings, specifications and other Consultants' information.  
All proprietary systems shown on this drawing are to be installed strictly in accordance with the Manufacturers/Suppliers recommended details.  
Any discrepancies between information shown on this drawing and any other contract information or manufacturers/suppliers recommendations is to be brought to the attention of the Architect.

Revision	Date	Amendment
P1	01.02.16	Issued for Listed Building Consent Application
P2	11.04.16	Proposed structural opening in dividing wall reduced in size, enlargement of existing structural opening omitted
-	-	-
-	-	-
-	-	-
-	-	-
-	-	-

Date	December 2015	Project	163 - 203 Eversholt St	Job Ref.	215 EVF
Scale	1:25 @A1	Drawn	DP	Check	MH
Status	Planning	Client Ref	-	Drwg. no.	215(PL)309
Architect	Hale Brown Architects Ltd. Unit 3, Phoenix Wharf, Eel Pie Island, Twickenham, London TW1 3DY T: 020 8977 6946 E: mail@halebrown.com W: www.halebrown.com				