

GENERAL NOTES:  
DO NOT SCALE FROM THIS DRAWING  
ALL DIMENSIONS TO BE CHECKED ON SITE  
ANY OMISSIONS OR DISCREPANCIES TO BE  
REPORTED TO THE ARCHITECT IMMEDIATELY  
IF IN DOUBT ASK

P1	15.03.16	PLANNING AMENDMENTS	FG
REV / DATE	NOTES		IDR
DRAWING STATUS			

PROPOSED AMENDMENT

CLIENT



Finkernagel Ross Architects

Third Floor  
Unicorn House  
221-222 Shoreditch High Street  
London E1 6PJ  
Tel: 020 7377 5114  
info@finkernagelross.com  
www.finkernagelross.com

PROJECT

18-20 ELSWORTHY ROAD,  
LONDON  
NW3 3DJ

DRAWING TITLE

PROPOSED WEST ELEVATION

DRAWN	DR. DATE	CHECKED	CH. DATE
FG	08.03.16	PS	11.03.16
SCALE		SHEET SIZE	

1:50@A1, 1:100@A3

DRAWING NO

18-20ELS-SK09

P1

1 PROPOSED AMENDMENT - EAST ELEVATION

1:50 @ A1 / 1:100 @A3

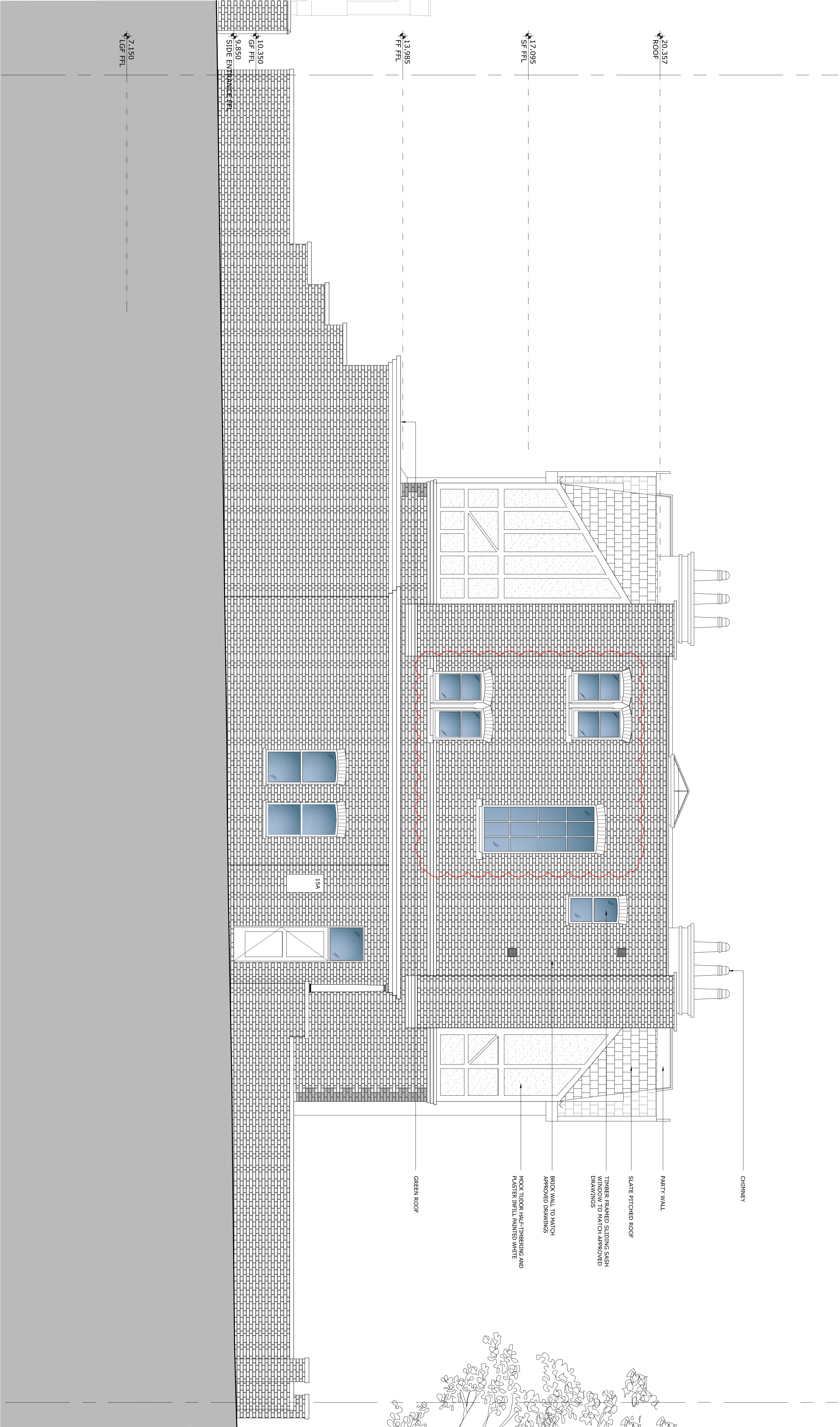

20 ELSWORTHY ROAD





GENERAL NOTES:  
DO NOT SCALE FROM THIS DRAWING  
ALL DIMENSIONS TO BE CHECKED ON SITE  
ANY OMISSIONS OR DISCREPANCIES TO BE  
REPORTED TO THE ARCHITECT IMMEDIATELY  
IF IN DOUBT ASK

P1	15.03.16	PLANNING AMENDMENT	FG
REV	DATE	NOTES	DR
DRAWING STATUS			

PROPOSED AMENDMENT

CLIENT



Finkernagel Ross Architects

Third Floor  
Unicorn House  
221-222 Shoreditch High Street  
London E1 6PJ  
Tel: 020 7377 5114  
info@finkernagelross.com  
www.finkernagelross.com

PROJECT

18-20 ELSWORTHY ROAD,  
LONDON  
NW3 3DJ

DRAWING TITLE

PROPOSED REAR ELEVATION

DRAWN	DR. DATE	CHECKED	CH. DATE
FG	08.03.16	PS	11.03.16
SCALE		SHEET SIZE	

1:5 @ A1 / 1:100 @ A3

DRAWING NO	REVISION
18-20ELS-SK10	P1



GENERAL NOTES:

DO NOT SCALE FROM THIS DRAWING

ALL DIMENSIONS TO BE CHECKED ON SITE

ANY OMISSIONS OR DISCREPANCIES TO BE REPORTED TO THE ARCHITECT IMMEDIATELY.

IF IN DOUBT ASK

P1	15.03.16	PLANNING AMENDMENTS	FG
REV	DATE	NOTES	DR
DRAWING STATUS			

## PROPOSED AMENDMENT

CLIENT



Finkernagel Ross Architects

### Third Floor

Unicorn House

London E1 6PJ

Tel: 020 7377 5114

[www.finkernagelross.com](http://www.finkernagelross.com)

[www.finkernagelross.com](http://www.finkernagelross.com)

PROJECT

**18-20 ELSWORTHY ROAD,  
LONDON  
NW3 3DJ**

DRAWING TITLE

## PROPOSED EAST ELEVATION

DRAWN	DR. DATE	CHECKED	CH. DATE
FG	08.03.16	PS	11.03.16
SCALE	SHEET SIZE		

1:50 @ A1 / 1:100 @ A3	A1
------------------------	----

DRAWING NO	REVISION
------------	----------

Architectural elevation drawing of a building facade. The drawing includes the following labels and features:

- CHIMNEY**: Located at the top right of the facade.
- SLATE FITCHED ROOF**: The roofline on the right side.
- TIMBER FRAMED SLIDING SASH WINDOW TO MATCH APPROVED DRAWINGS**: A window on the right side.
- BRICK WALL TO MATCH APPROVED DRAWINGS**: The main wall section on the right.
- MOCK TUDOR HALF-TIMBERING AND FOLSTER INFILL PAINTED WHITE**: A section of the wall on the right.
- GREEN ROOF**: A flat roof section in the center.
- TIMBER SIDE DOOR**: A door in the center.
- TOUGHENED LAMINATED GLASS BALUSTRADE**: A glass railing on the left side.
- BRIDGE**: A horizontal structure on the left.
- TOUGHENED LAMINATED GLASS BALUSTRADE**: A glass railing on the right side.
- BACKWARD BRIDGE STEPS**: Steps on the right side.
- STEEL WINDOWS**: A window on the right side.

Vertical dimension lines on the left indicate heights:

- 20.357**: ROOF
- 17.095**: SF FFL
- 13.985**: FF FFL
- 10.350**: GF FFL
- 7.150**: LGF FFL

18 ELSWORTHY ROAD

0.000  
DATUM

1 PROPOSED AMENDMENT - WEST ELEVATION  
1:50 @ A1 / 1:100 @A3

