

90 Camden Mews

DRAWING Proposed ground floor plan
DWG NO VtC_021
SCALE 1:50 @ A3
DRAWN Irene Siljama
CONTACT 8 Effra Parade
London SW2 1PS
07 899 926 731

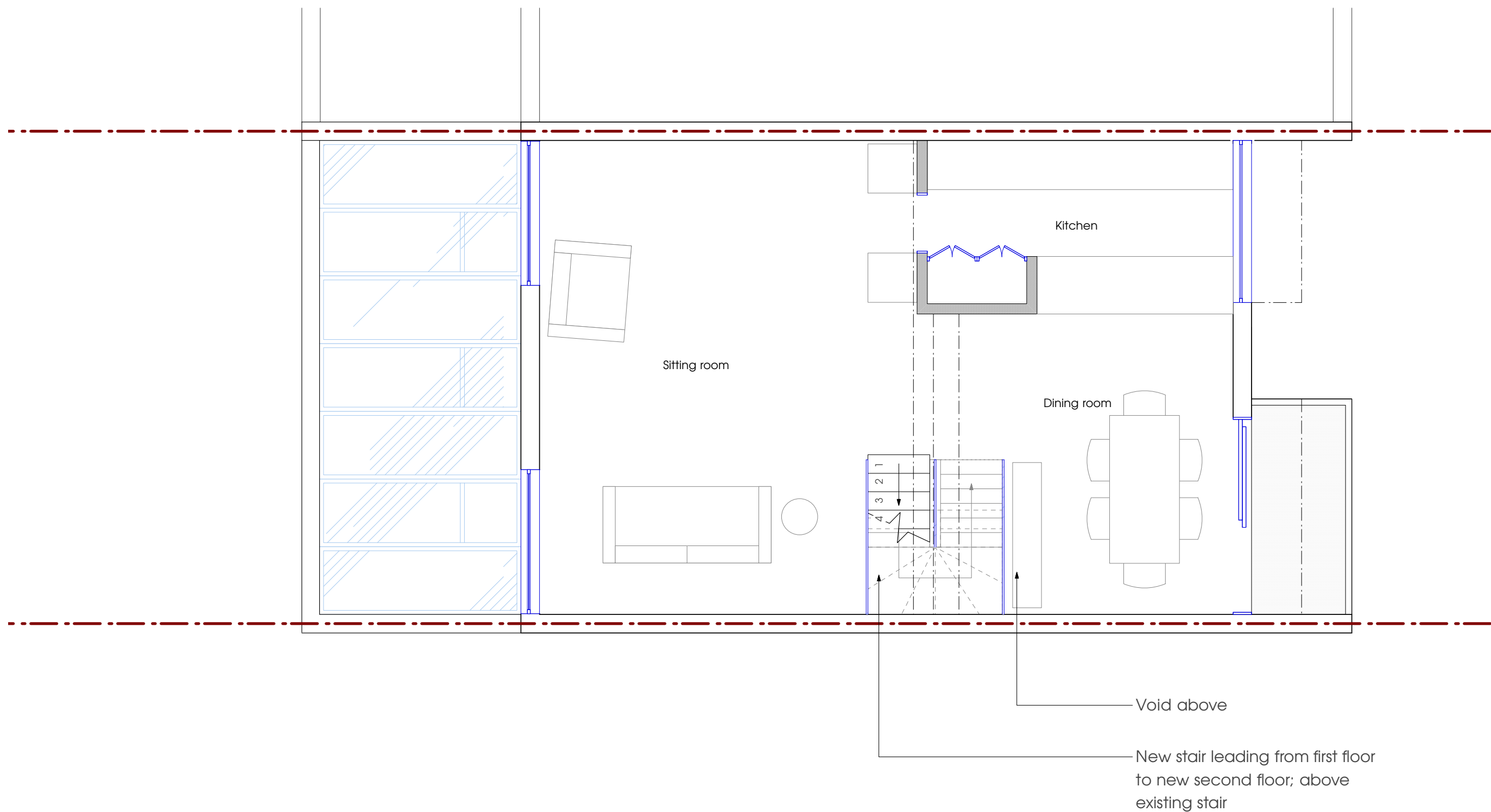

90 Camden Mews

DRAWING Proposed first floor plan
DWG NO VtC_022
SCALE 1:50 @ A3
DRAWN Irene Siljama
CONTACT 8 Effra Parade
London SW2 1PS
07 899 926 731

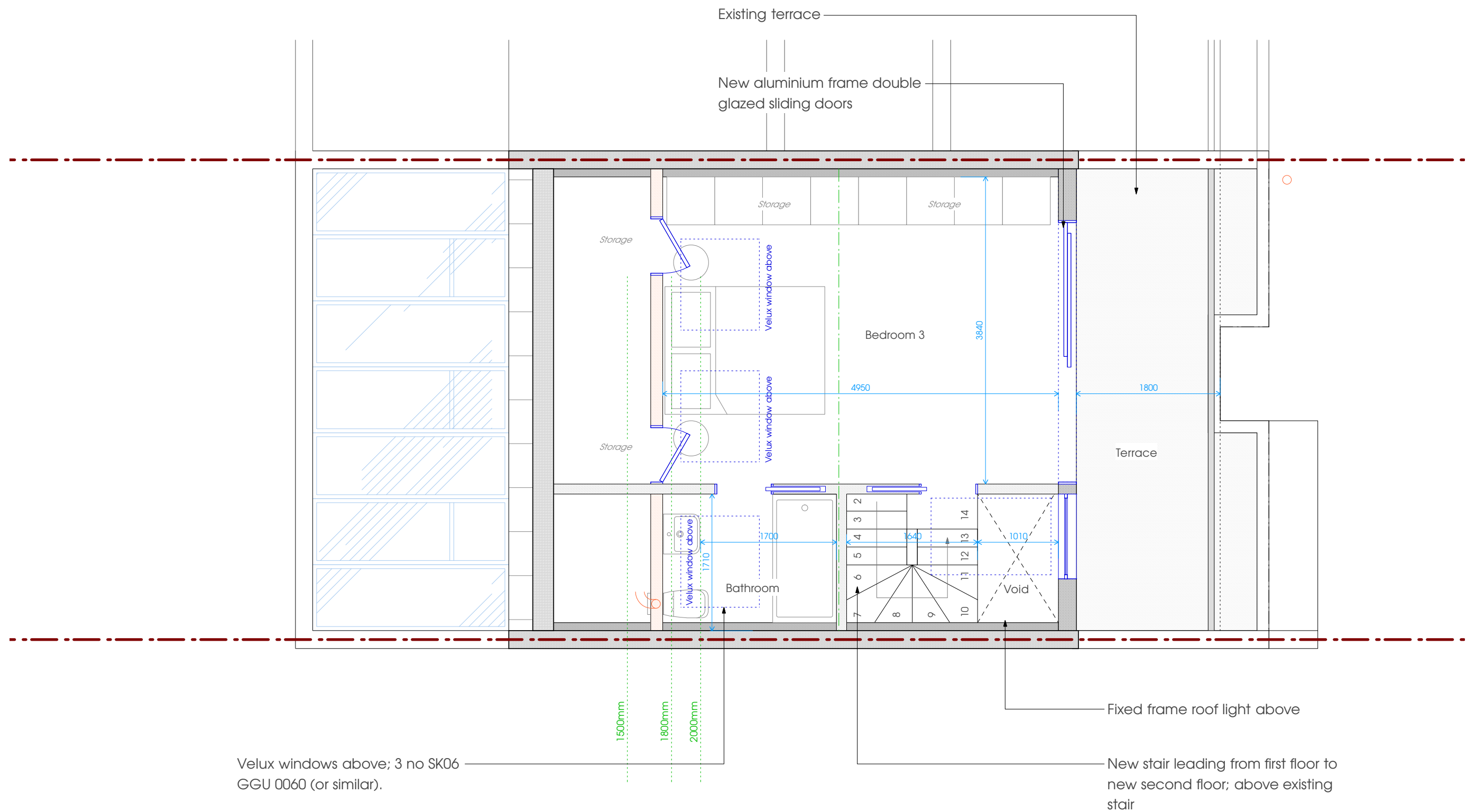

90 Camden Mews

DRAWING Proposed second floor plan
 DWG NO VtC_023
 SCALE 1:50 @ A3
 DRAWN Irene Siljama
 CONTACT 8 Effra Parade
 London SW2 1PS
 07 899 926 731

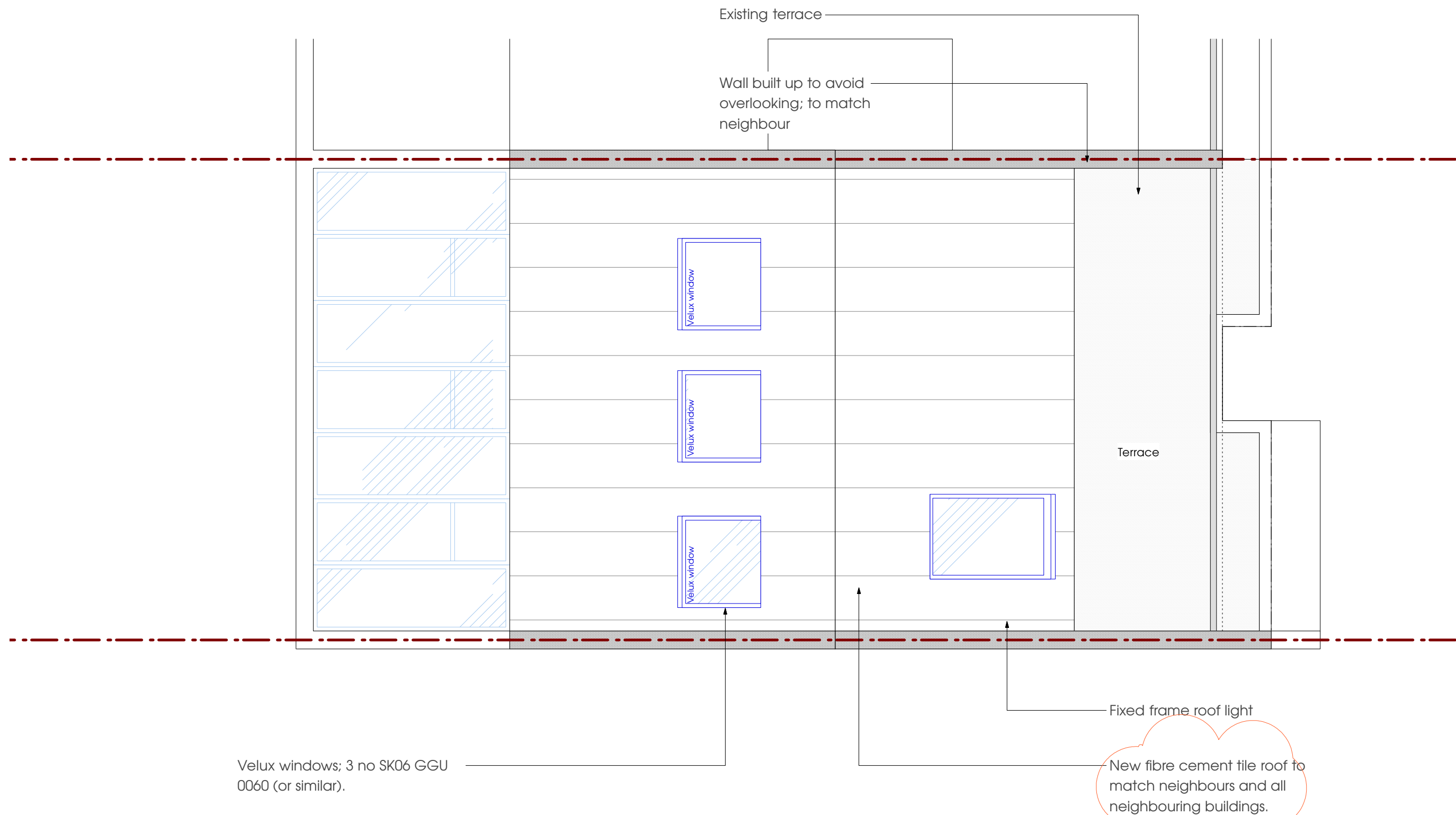

90 Camden Mews

DRAWING Proposed roof plan
DWG NO VtC_024
SCALE 1:50 @ A3
DRAWN Irene Siljama
CONTACT 8 Effra Parade
London SW2 1PS
07 899 926 731

90 Camden Mews

DRAWING Proposed front elevation
DWG NO VtC_025
SCALE 1:50 @ A3
DRAWN Irene Siljama
CONTACT 8 Effra Parade
London SW2 1PS
07 899 926 731

New fibre cement tile roof to match neighbours and all neighbouring buildings.

Fixed frame roof light

New aluminium frame double glazed sliding doors and matching fixed frame window into staircase

Dark stained timber cladding

v Top of ridge at nos 84 & 86

Existing terrace

v Front eaves at nos 84 & 86

Wall built up to avoid overlooking; to match neighbour

New aluminium balustrade

Aluminium frame windows

Dark stained timber cladding

Brickwork

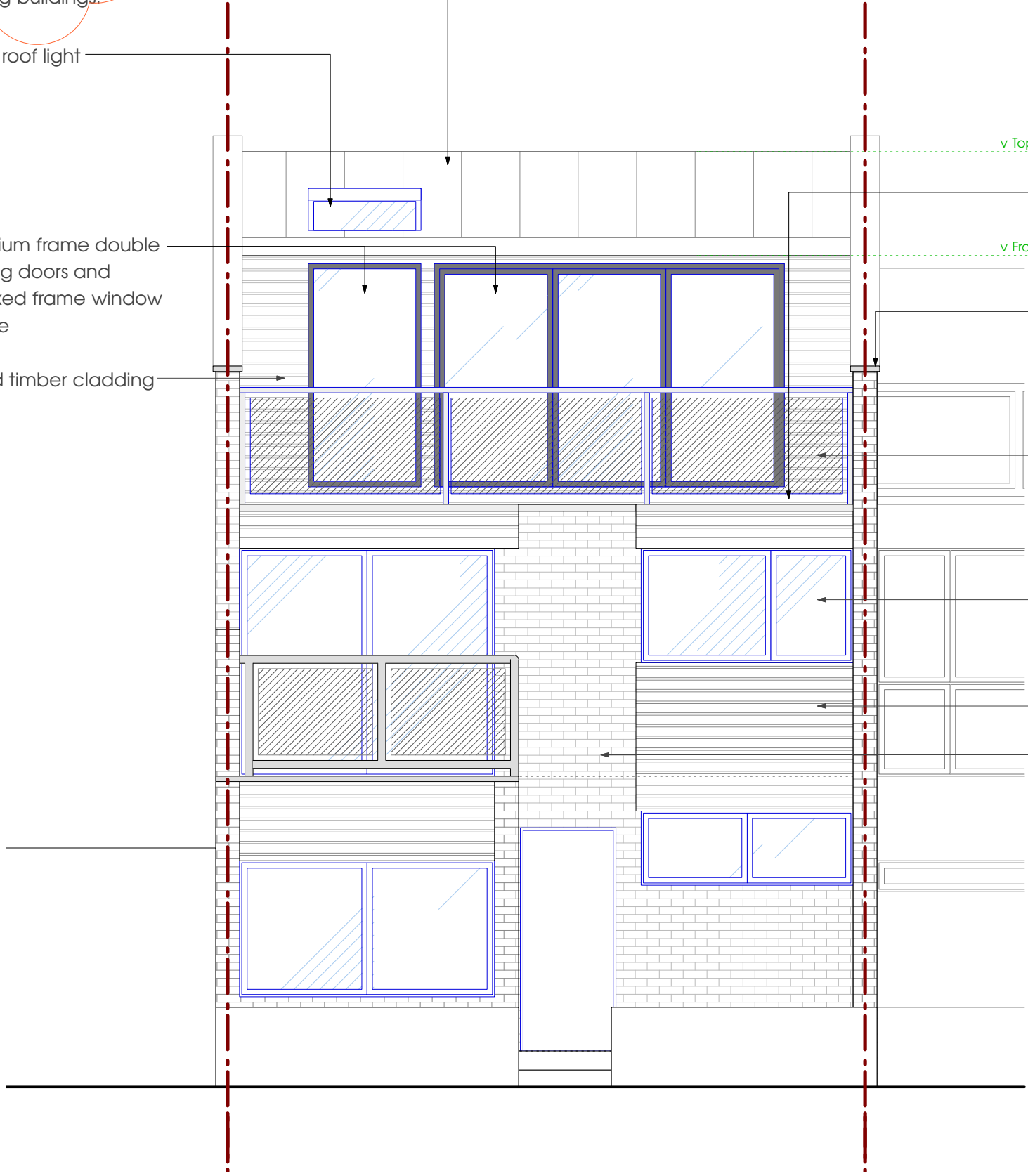

90 Camden Mews

DRAWING Proposed rear elevation
DWG NO VtC_026
SCALE 1:50 @ A3
DRAWN Irene Siljama
CONTACT 8 Effra Parade
London SW2 1PS
07 899 926 731

New fibre cement tile roof to match neighbours and all neighbouring buildings.

Velux windows; 3 no SK06 GGU 0060 (or similar).

v Top of ridge at nos 84 & 86

v Rear eaves at nos 84 & 86

Dark stained timber cladding

Aluminium frame windows

Brickwork

Aluminium frame glass roof

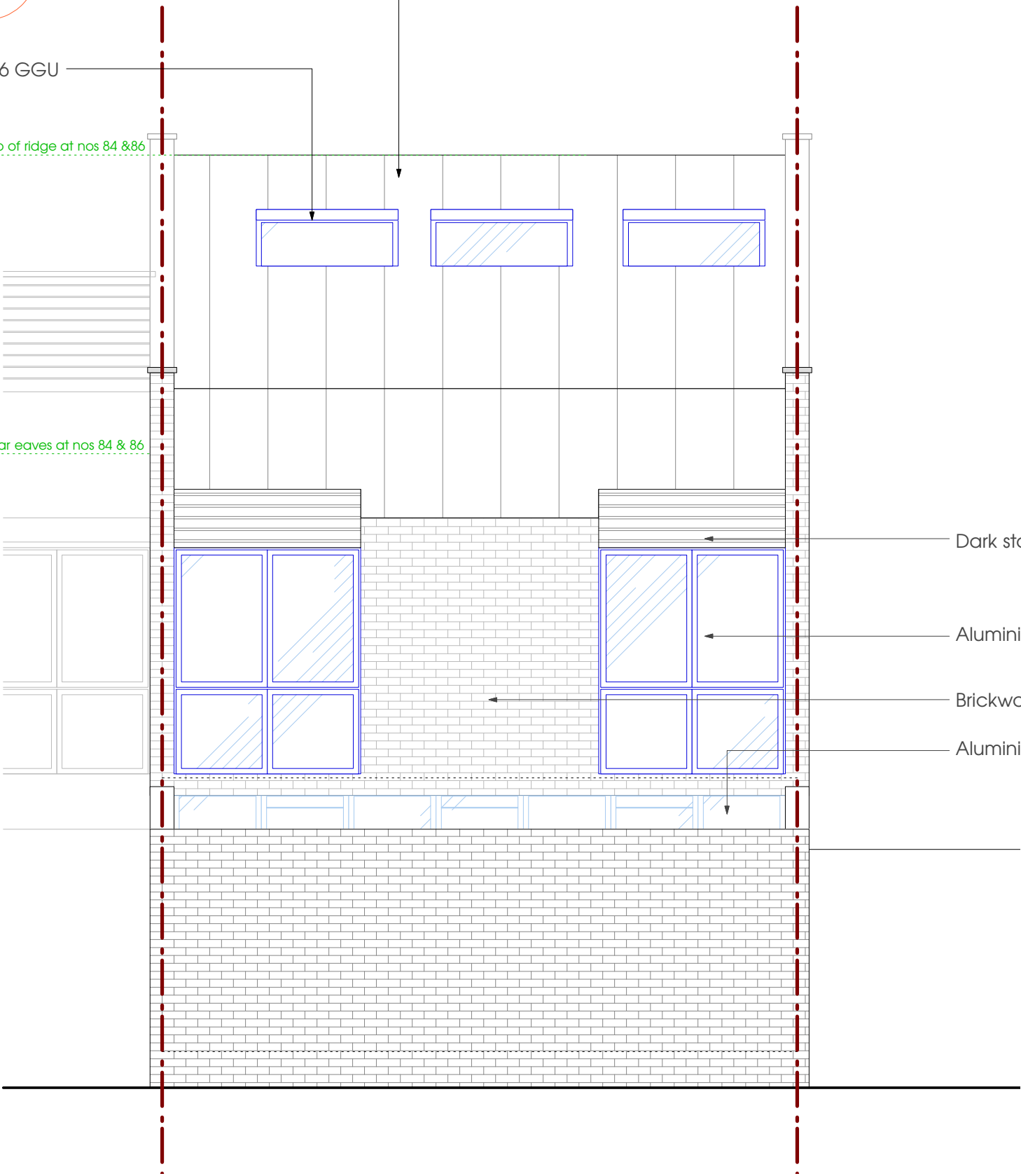

90 Camden Mews

DRAWING Proposed long section
DWG NO VtC_027
SCALE 1:50 @ A3
DRAWN Irene Siljama
CONTACT 8 Effra Parade
London SW2 1PS
07 899 926 731

