

NEW WINDOW TO BE SAME PROPORTIONS TO THOSE EXISTING AT FIRST FLOOR LEVEL.

Hardwood sub-cill
Existing cill to be repaired

ARRANGEMENT FOR NEW WINDOW AT REAR ELEVATION

- Side lights to be fixed with movable sash window in central section.
- To be timber and simlitle double glazing.
- Sash mouldings to match those as existing windows to front elevation.

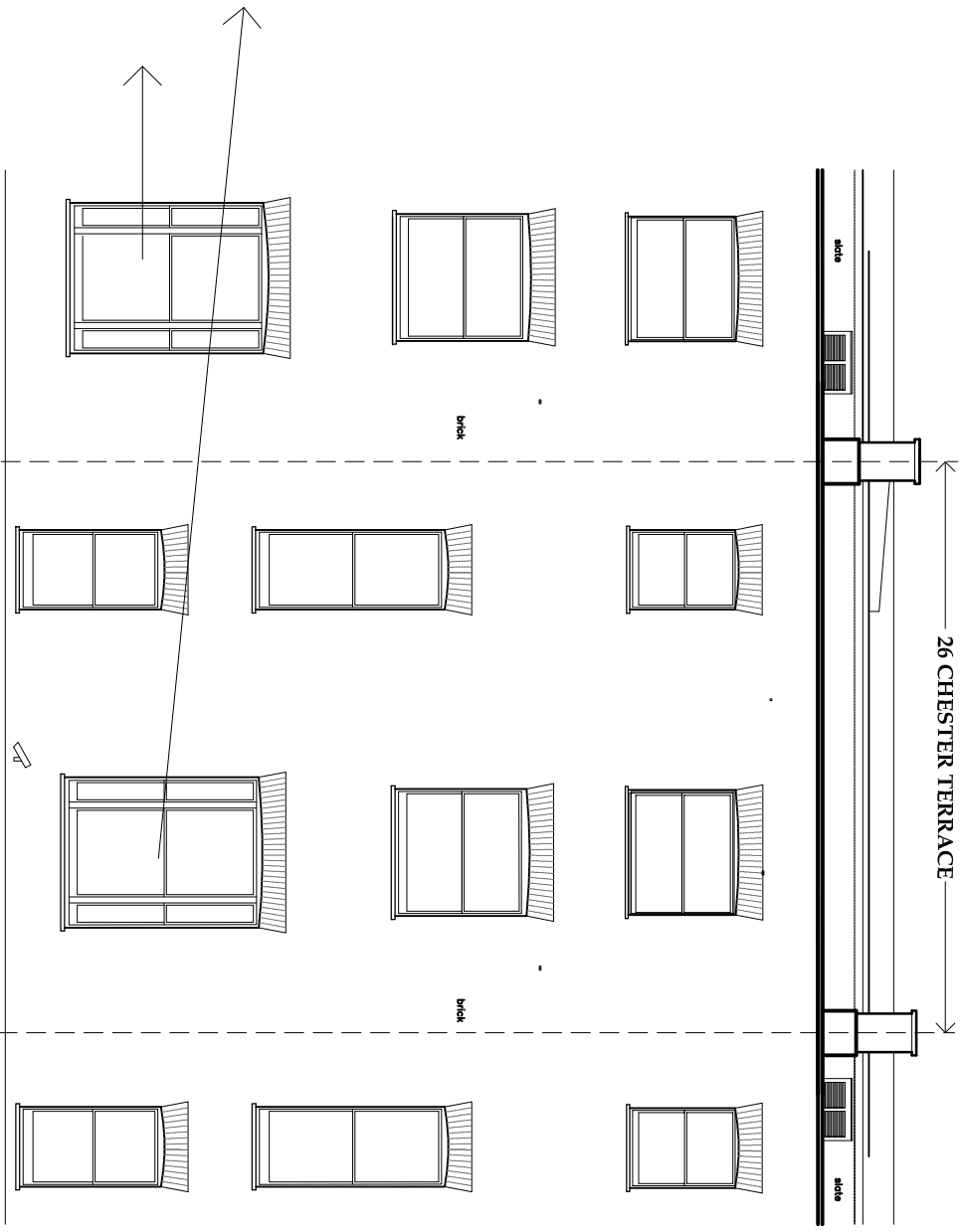

REAR ELEVATION (1:100)

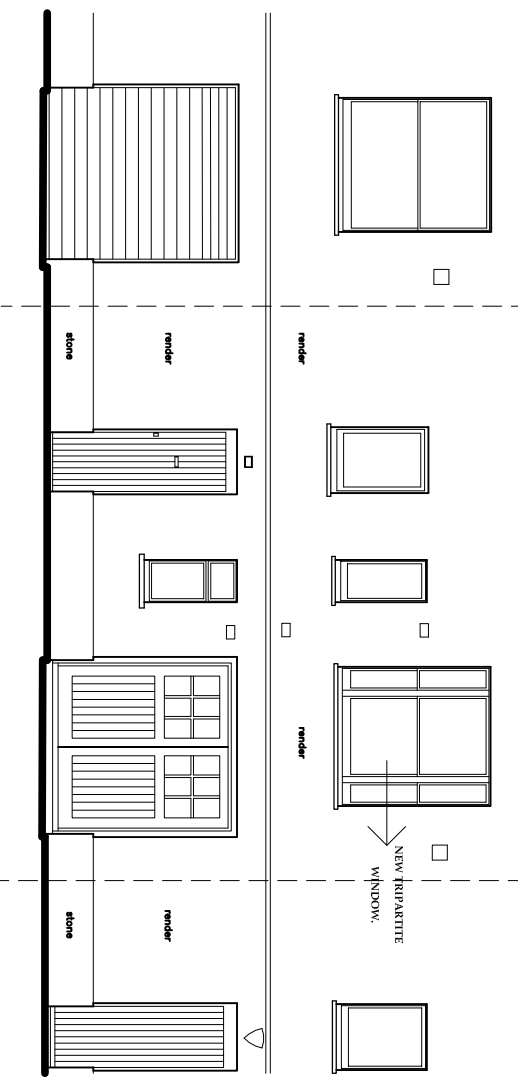

Notes: This drawing is the copyright of GQA and cannot be printed or re-produced without prior permission. This drawing has been based on survey information provided by others. All dimensions and setting out must be verified on site before commencement of the work, and any discrepancies notified to the architect. All windows and doors are to fit into existing openings. All dimensions are in millimetres unless stated otherwise. Do not scale.

Issue	Undated details	Date
Revision		22/05/2013

Interior Design by
DRAGAN ARCHITECTURE
27 rue Bleue, 75009
Paris, France

Project and Project No:
CHESTER TERRACE Job No: 9677

GILES QUARME AND ASSOCIATES
(Chartered Architects)
7 BISHOPS TERRACE
LONDON SE11 4UE

Tel: (020) 7582 0788
Fax: (020) 7793 8867
E-mail: mail@gquar.me

Drawing No: **P(3)08**
Revision: **A**
Date: **MAY 2013**
Scale: **1:20 @ A3**
Drawn: **ARM**
Checked: **-**

PROPOSED NEW WINDOW AT REAR ELEVATION