

26 CHESTER TERRACE

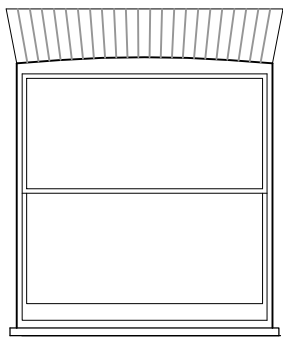

brick

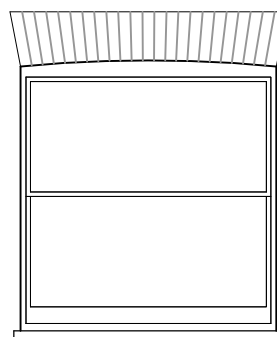
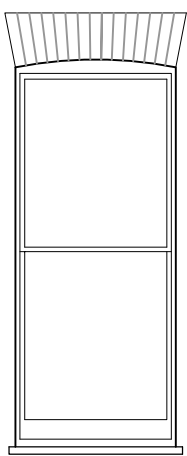

brick

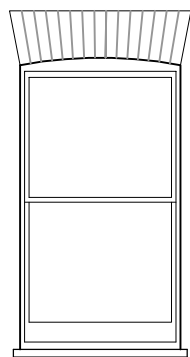
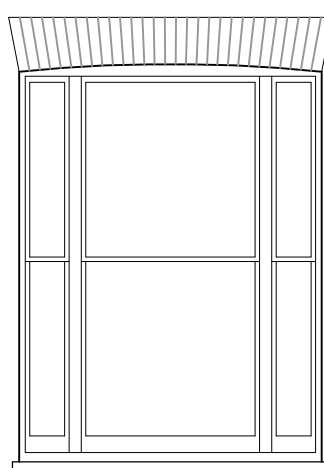
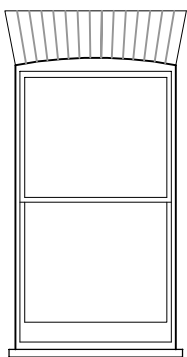
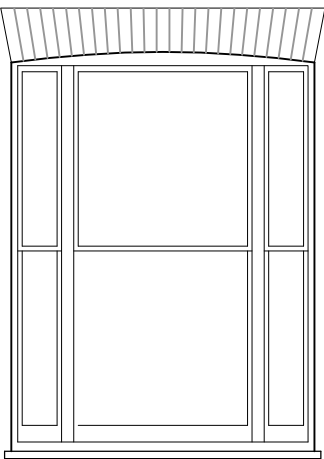
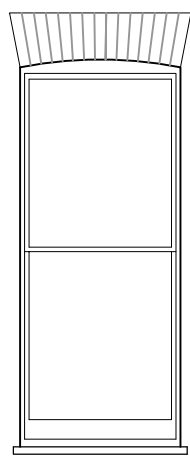

Issue	Revision	Date
C	Proposed tripartite windows design.	27 March 2016
B	Proposed tripartite windows design removed. Existing design to be kept.	27 Sept 2015
A	New windows and door added.	25 July 2013

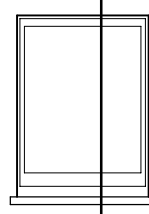
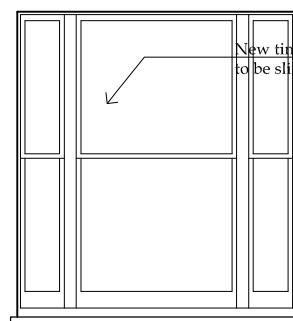
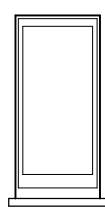
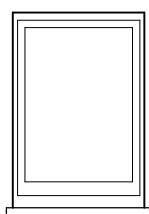
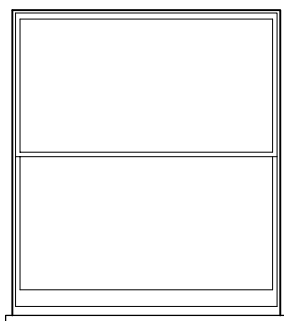

render

render

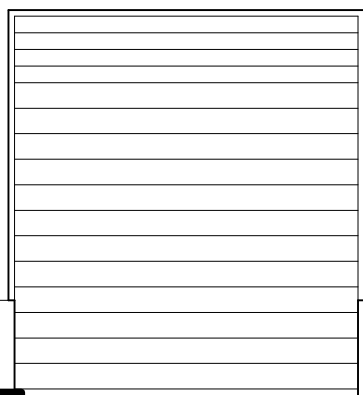

render

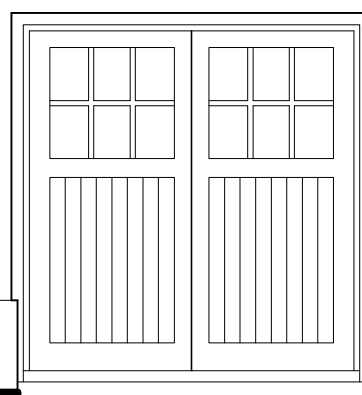
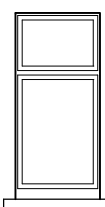
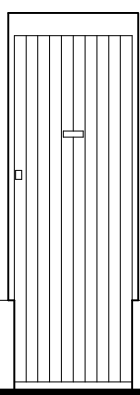

render

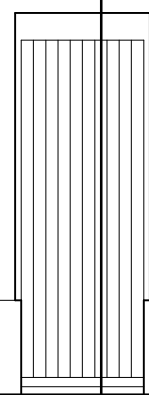

stone

stone

Notes: This drawing is the copyright of GQA and cannot be printed or re-produced without prior permission. This drawing has been based on survey information provided by others. All dimensions and setting out must be verified on site before commencement of the work, and any discrepancies notified to the architect. All windows and doors are to fit into existing openings. All dimensions are in millimetres unless stated otherwise. Do not scale.

Interior Design by
DRAGAN ARCHITECTURE
 27 rue Bleue, 75009
 Paris, France
 T. + 33 0142938358
 dragan.radu@free.fr
 www.draganarchitecture.com

Project and Project No:
26 CHESTER TERRACE Job No: 9677
 Title:
PROPOSED EAST ELEVATION

GILES QUARME AND ASSOCIATES
 (Chartered Architects)
7 BISHOPS TERRACE
LONDON SE11 4UE
 Tel: (020) 7582 0748
 Fax: (020) 7793 8807
 E-mail: mail@quarme

Drawing No:
P(2)12
 Date:
JUNE 2013

Revision:
C
 Scale:
1:50 @ A3

Drawn:
ARM/
 Checked:
-