

Do not scale from this drawing
 The Contractor is to check all dimensions on site and report discrepancies to the designer.
 All rights described in Chapter IV of the Copyright, Designs and Patents Act 1988 have been generally asserted

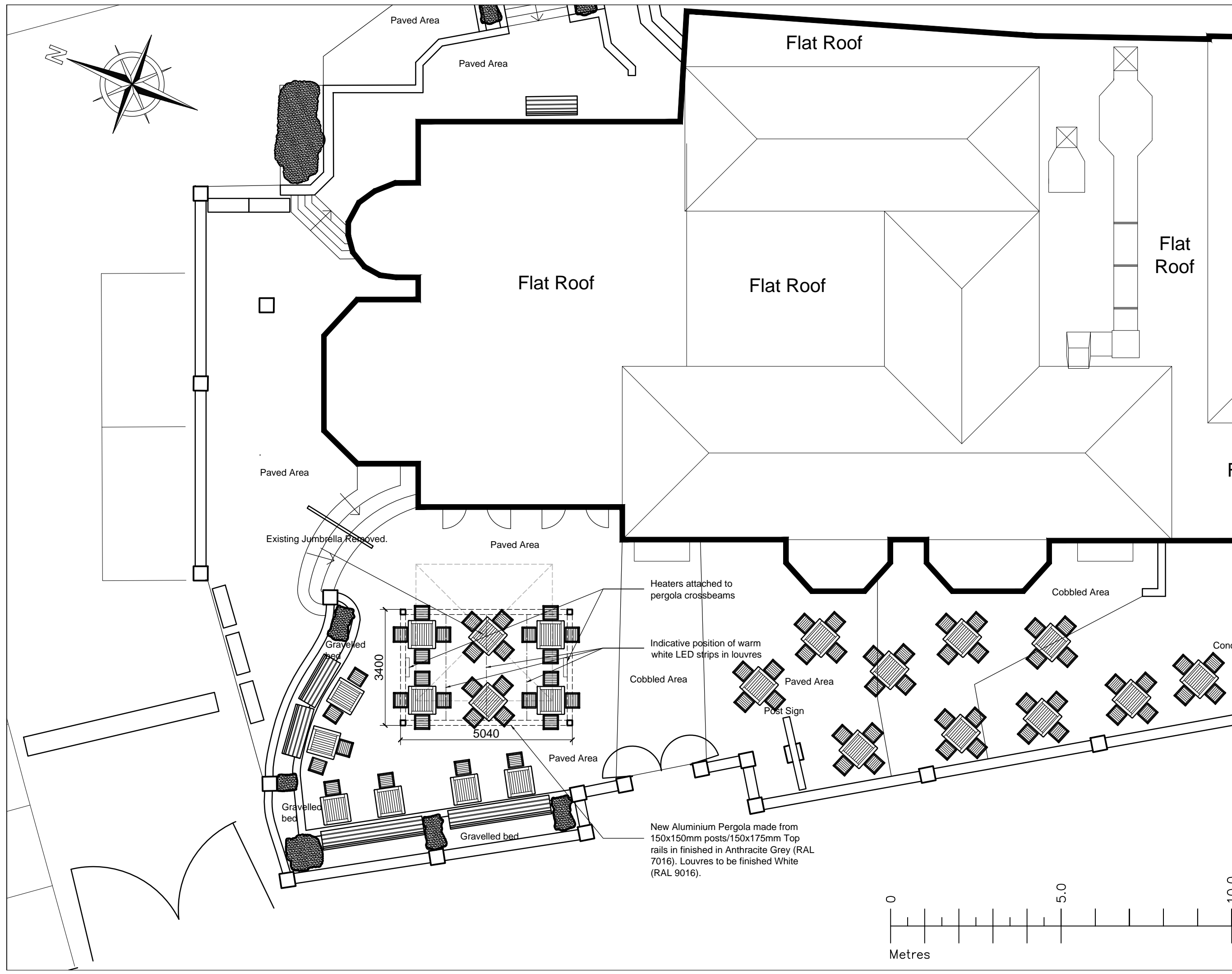

Drawn: - Check: -

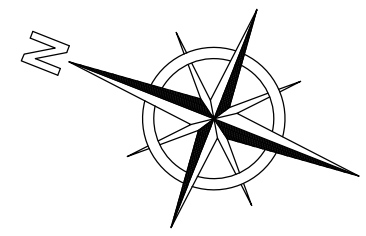

DRAWN: CLW CHECK: -

PROJECT
 The Old Bull & Bush
 North End Way
 London, NW3 7HE

DRAWING
 Proposed Site Plan

SCALE: 1:100 @ A3 DATE: April 2016

REF	NUMBER	REV
1176	210	-