

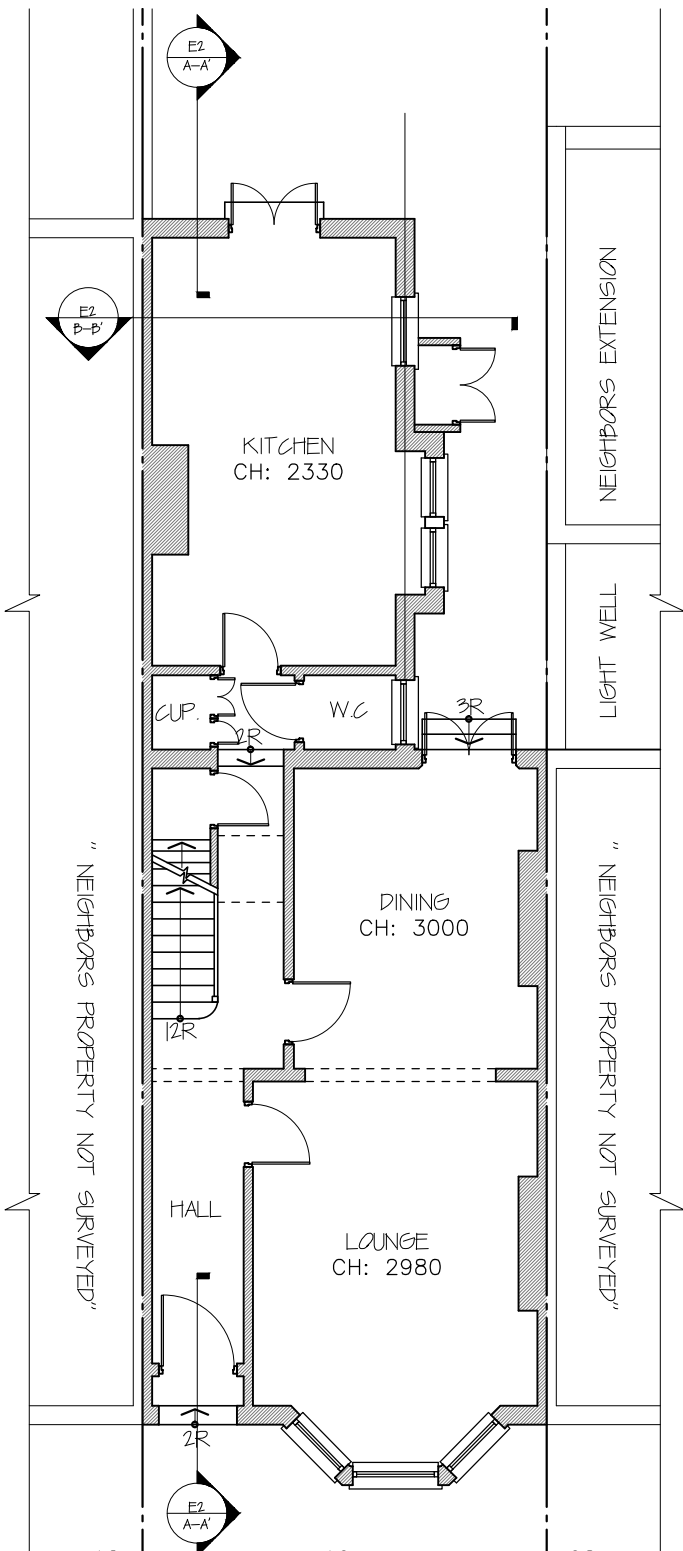

MORE SPACE

HEAD OFFICE
112 GUNNERSBURY AVENUE,
TEL: 020 8896 0777
LONDON, W5 4HB.
FAX: 020 8896 2200



Existing Ground Floor

1:100

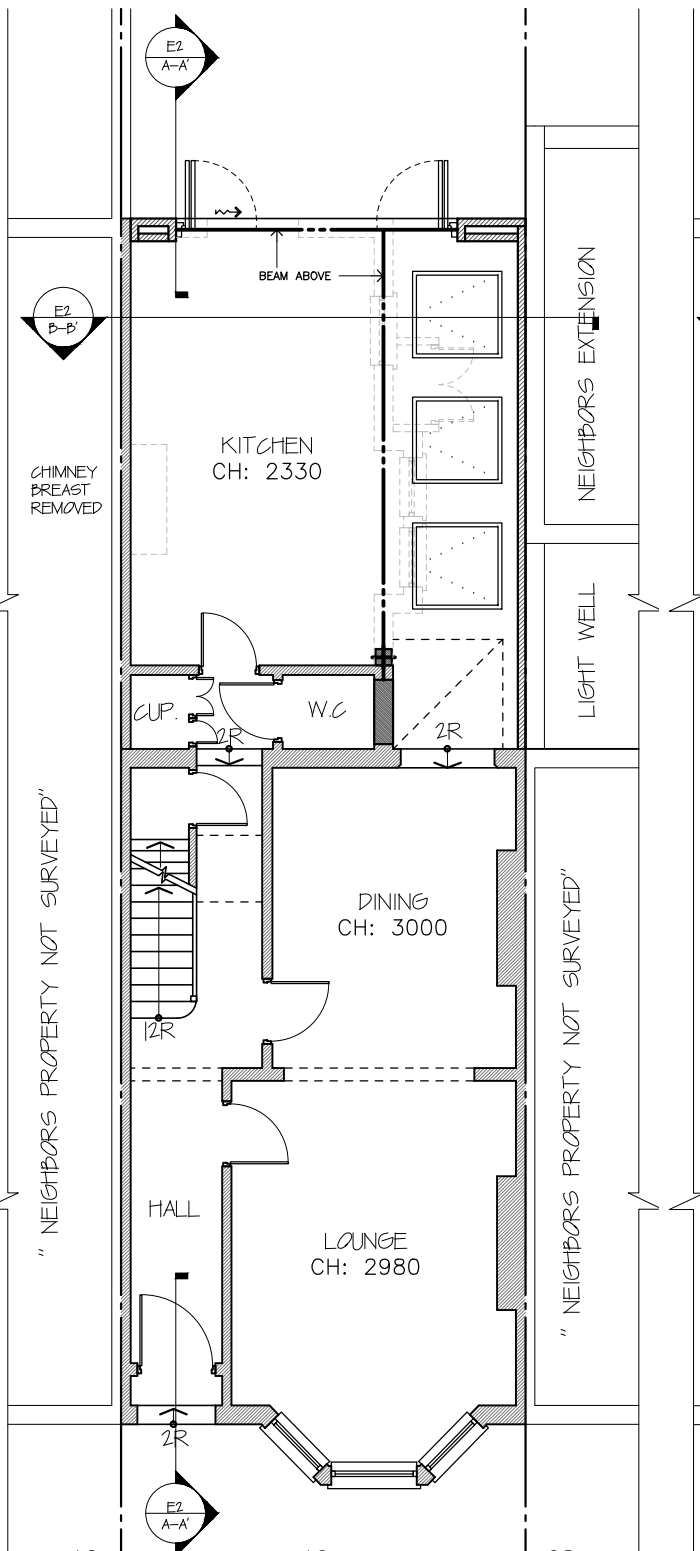

Proposed Ground Floor

1:100

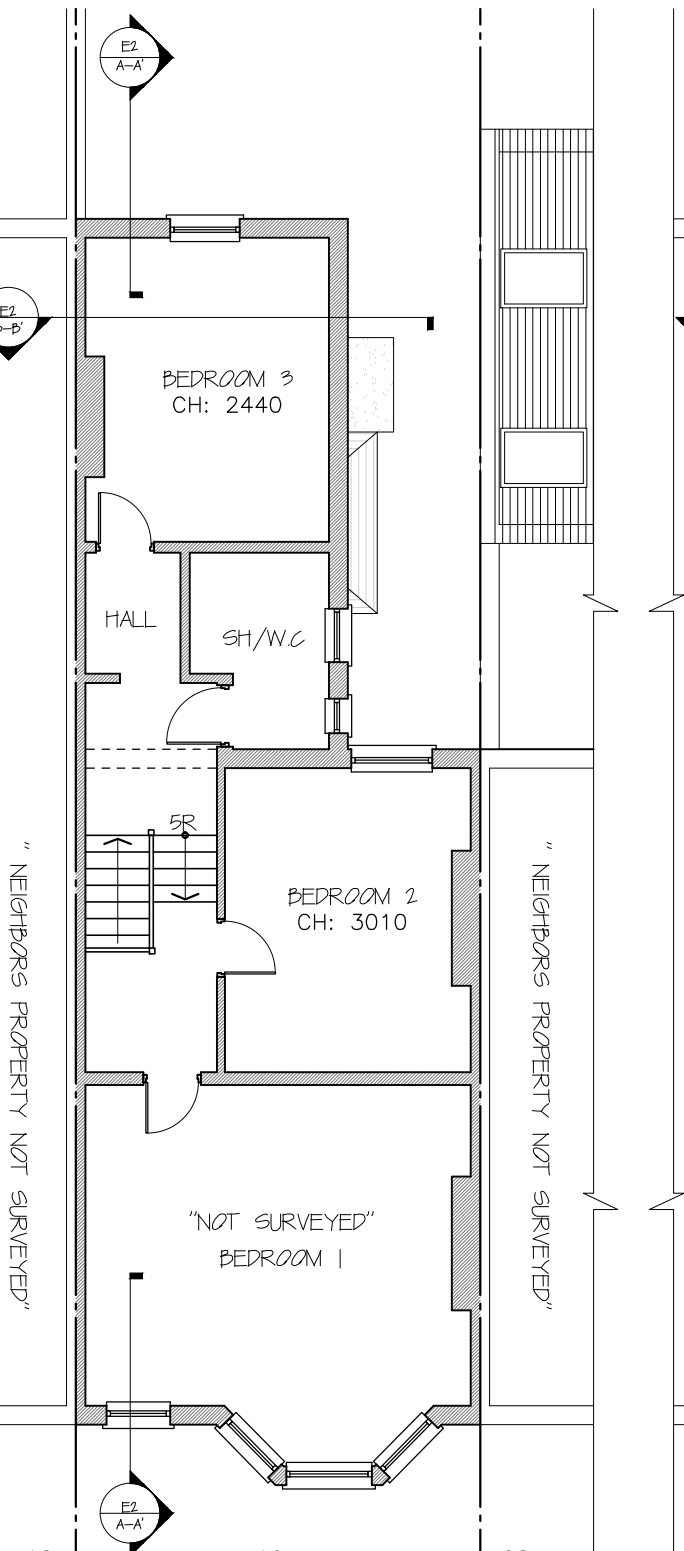

Existing First Floor

1:100

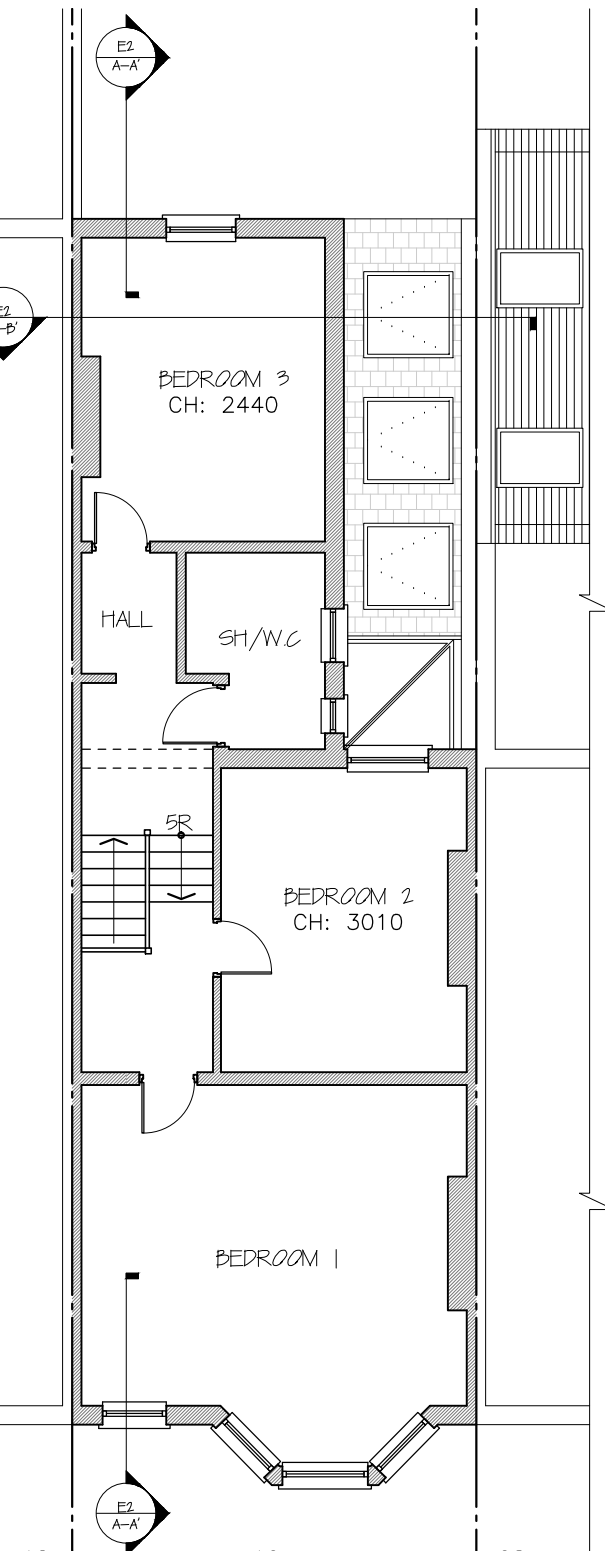

Proposed First Floor

1:100

- NOTES:
- all works to be carried out in accordance with current building regulations.
 - all dimensions / levels to be checked and verified on site before commencing any work and any discrepancies to be reported to the office immediately.
 - This drawing to be read in conjunction with contract documents, project working drawings, specification, all consultants / specialist drawings, details and specification.
 - All materials to be used in the construction of the external surfaces of the new works shall match those in the existing building.

© The material produced by MoreSpace TM CLIENT: Kate Sinclair is copyrighted under UK & international law and is solely for the use of MoreSpace TM and those of which are explicitly authorised; in no case can this material be used by any other party, without prior written consent. All rights reserved.

DRAWING TITLE:
Ground and First Floor Plans

JOB TITLE: Ground Extension
JOB REF / ADDRESS: EW20160022 10 Estelle Road NW3 2JY (Sinclair)

SCALE: 1/100 @ A3
1/50 @ A3
DATE: April 16

PP Ref: PP-
JOB NO: EW20160022
PHASE: PL
DRAWING NO: 01

DRAWN BY: KSB
REVISION: A



MORE SPACE

HEAD OFFICE
112 GUNNERSBURY AVENUE,
TEL: 020 8896 0777
LONDON, W5 4HB.
FAX: 020 8896 2200

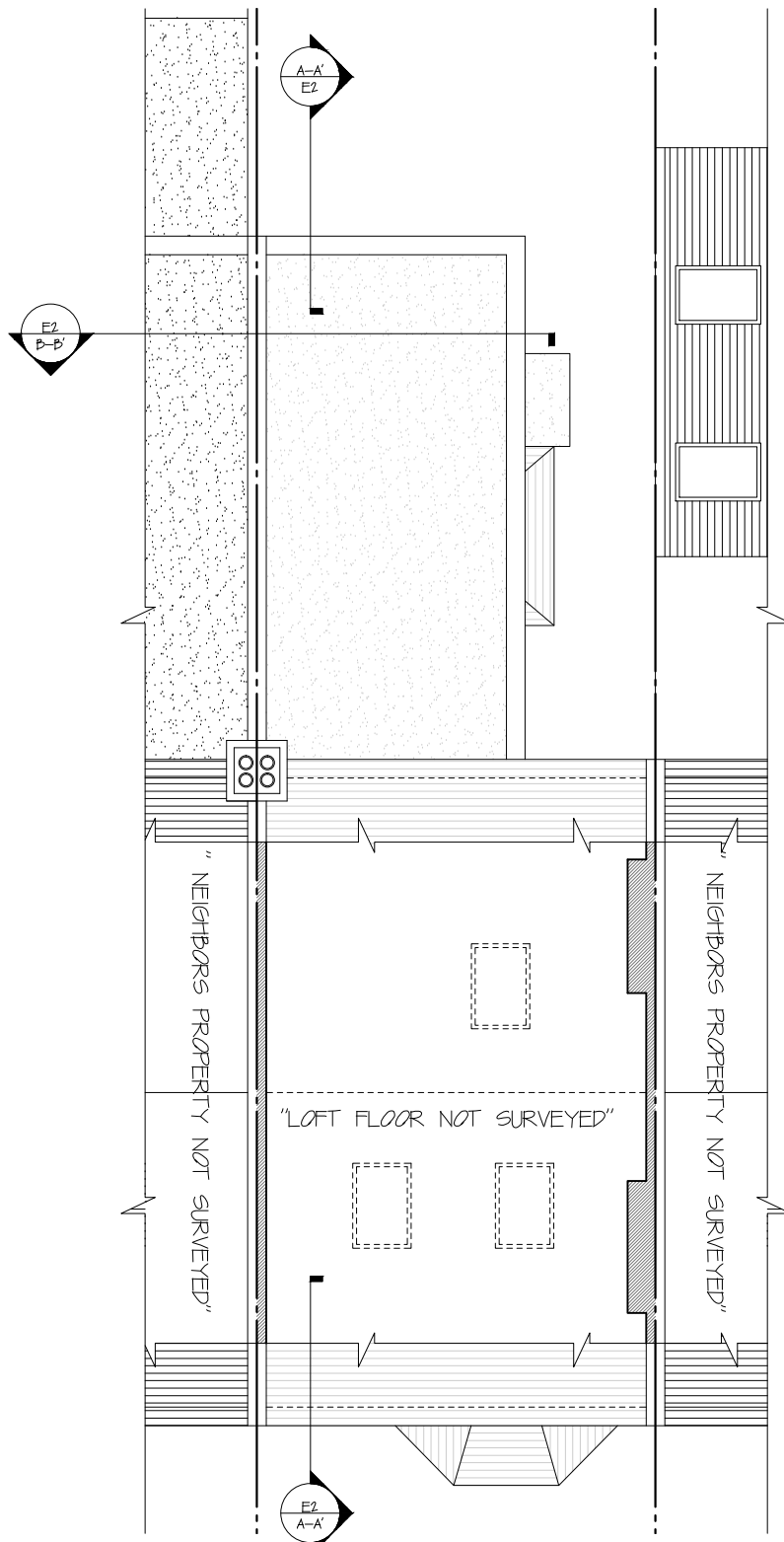

Existing Roof Plan

1:100

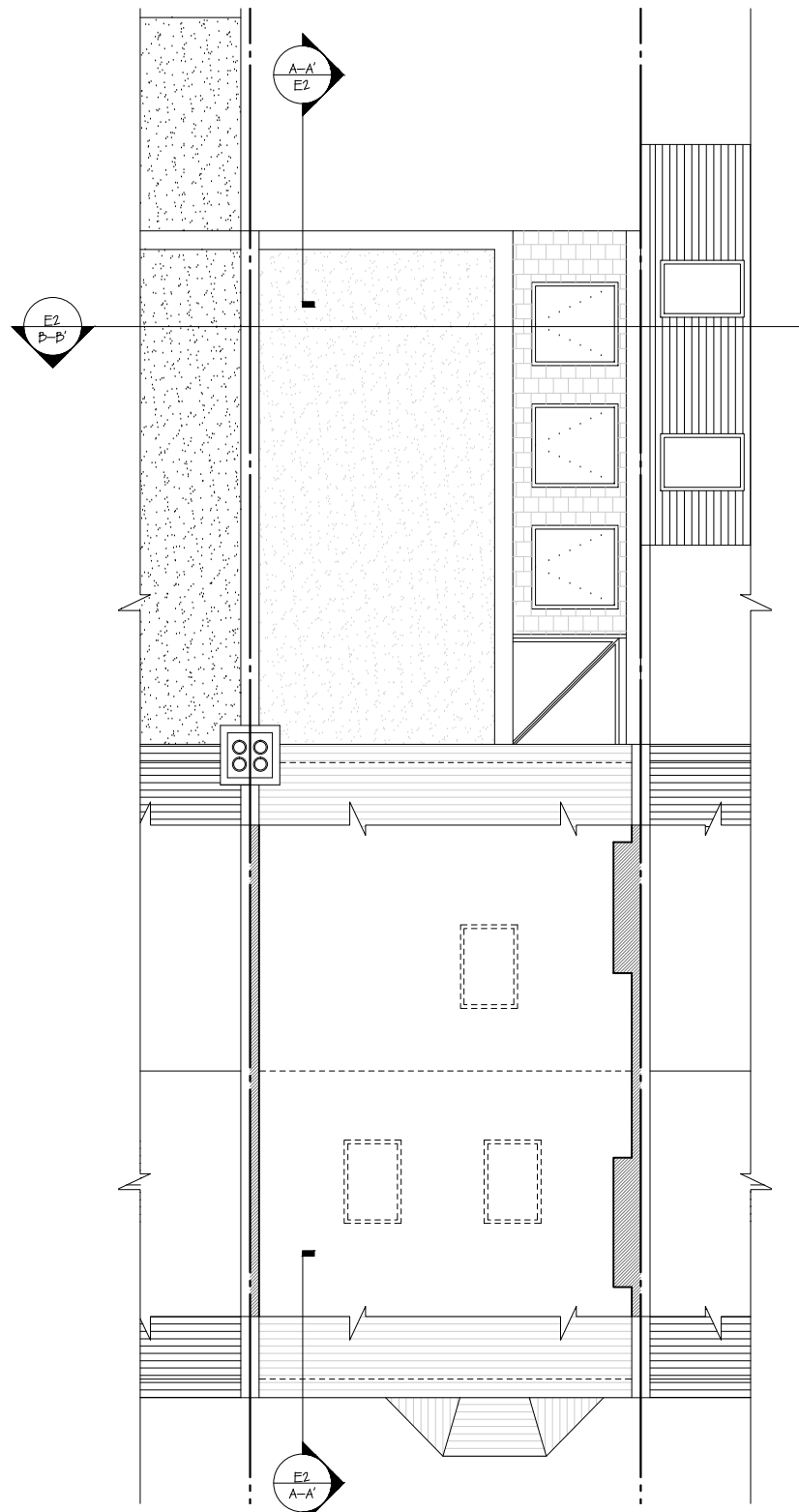

Proposed Roof Plan

1:100

- NOTES:
- all works to be carried out in accordance with current building regulations.
 - all dimensions / levels to be checked and verified on site before commencing any work and any discrepancies to be reported to the office immediately.
 - This drawing to be read in conjunction with contract documents, project working drawings, specification, all consultants / specialist drawings, details and specification.
 - All materials to be used in the construction of the external surfaces of the new works shall match those in the existing building.

© The material produced by MoreSpace TM is copyrighted under UK & international law and is solely for the use of MoreSpace TM and those of which are explicitly authorised; in no case can this material be used by any other party, without prior written consent. All rights reserved.

CLIENT: **Kate Sinclair**
DRAWING TITLE: **Loft Floor and Roof Plans**

JOB TITLE: **Ground Extension**
SCALE: 1/100 @ A3, 1/50 @ A3
DATE: **April 16**
JOB REF / ADDRESS: **EW201600022 10 Estelle Road NW3 2JY (Sinclair)**

PP Ref: **PP-**
PHASE: **PL**
DRAWN BY: **KSB**
JOB NO: **EW201600022**
DRAWING NO.: **03**
REVISION: **A**



MORE SPACE
 HEAD OFFICE
 112 GUNNERSBURY AVENUE,
 TEL: 020 8896 0777
 LONDON, W5 4HB.
 FAX: 020 8896 2200

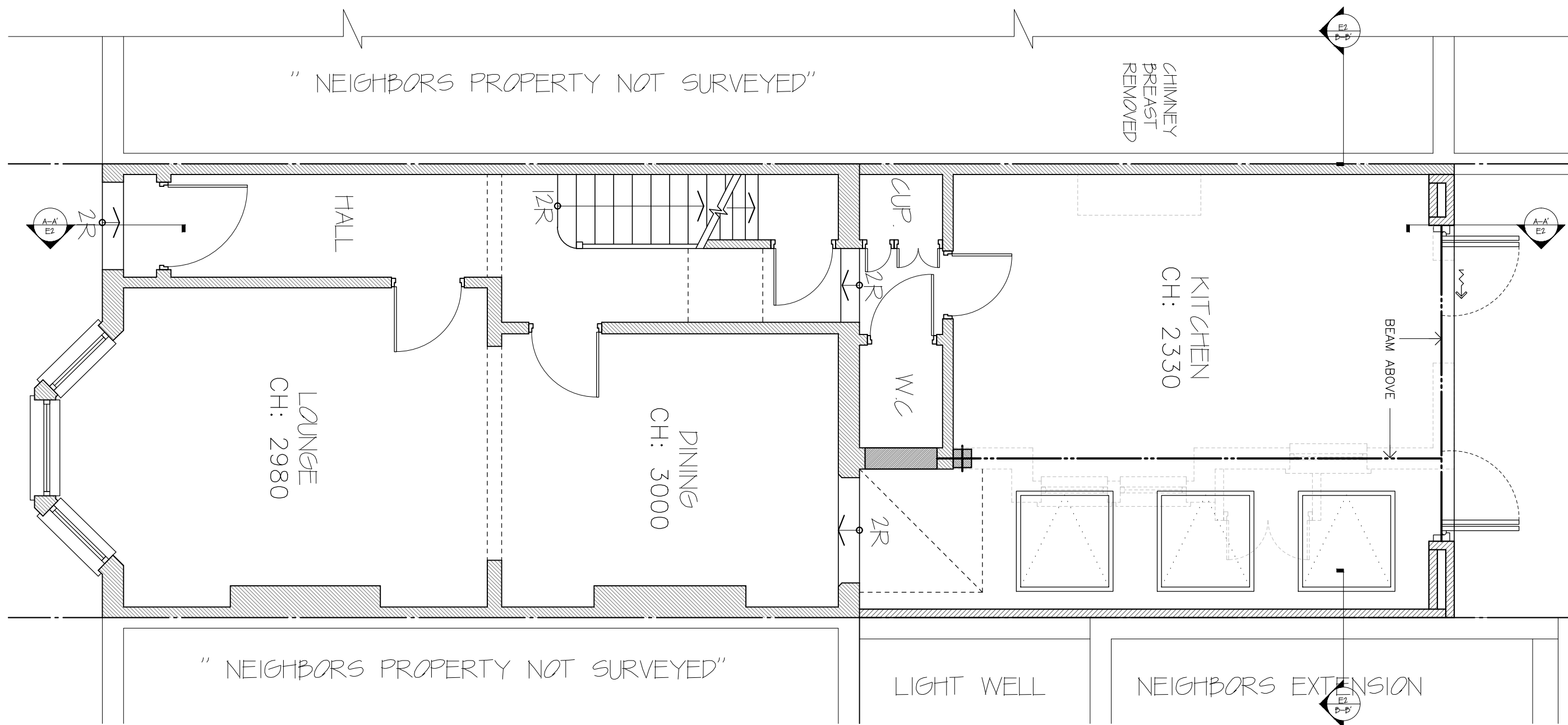

Proposed Ground Plan
 1:50

- NOTES:
- all works to be carried out in accordance with current building regulations.
 - all dimensions / levels to be checked and verified on site before commencing any work and any discrepancies to be reported to the office immediately.
 - This drawing to be read in conjunction with contract documents, project working drawings, specification, all consultants / specialist drawings, details and specification.
 - All materials to be used in the construction of the external surfaces of the new works shall match those in the existing building.

© The material produced by MoreSpace TM CLIENT: is copyrighted under UK & international law and is solely for the use of MoreSpace TM Kate Sinclair and those of which are explicitly authorised; in no case can this material be used by any other party, without prior written consent. All rights reserved.
 DRAWING TITLE: Ground Plan

JOB TITLE: Ground Extension
 JOB REF / ADDRESS: EW201600022 10 Estelle Road NW3 2JY (Sinclair)

SCALE: 1/100 @ A3
 1/50 @ A3
 DATE: April 16

PP Ref: PP-
 JOB NO: EW201600022 02
 PHASE: PL
 DRAWING NO: 02

DRAWN BY: KSB
 REVISION: A

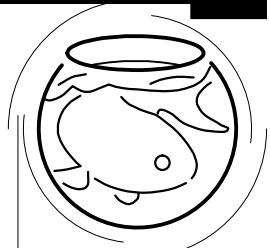

MORE SPACE

HEAD OFFICE
112 GUNNERSBURY AVENUE,
TEL: 020 8896 0777
LONDON, W5 4HB.
FAX: 020 8896 2200

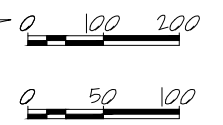

Existing Front Elevation

1:100

Proposed Front Elevation

1:100



Existing Rear Elevation

1:100



Proposed Rear Elevation

1:100

- NOTES:
- all works to be carried out in accordance with current building regulations.
 - all dimensions / levels to be checked and verified on site before commencing any work and any discrepancies to be reported to the office immediately.
 - This drawing to be read in conjunction with contract documents, project working drawings, specification, all consultants / specialist drawings, details and specification.
 - All materials to be used in the construction of the external surfaces of the new works shall match those in the existing building.

© The material produced by MoreSpace TM CLIENT: is copyrighted under UK & international law and is solely for the use of MoreSpace TM and those of which are explicitly authorised; in no case can this material be used by any other party, without prior written consent. All rights reserved.

Kate Sinclair
Elevations

JOB TITLE: Ground Extension
JOB REF / ADDRESS: EW20160022 10 Estelle Road NW3 2JY (Sinclair)

SCALE: 1/100 @ A3
1/50 @ A3
DATE: April 16

PP Ref: PP-
JOB NO: EW20160022
PHASE: PL
DRAWING NO: 04

DRAWN BY: KSB
REVISION: A



**MORE
SPACE**

HEAD OFFICE
112 GUNNERSBURY AVENUE,
TEL: 020 8896 0777
LONDON, W5 4HB.
FAX: 020 8896 2200

0 100 200

0 50 100



Existing Side Elevation

1:100



Proposed Side Elevation

1:100

- NOTES:
- all works to be carried out in accordance with current building regulations.
 - all dimensions / levels to be checked and verified on site before commencing any work and any discrepancies to be reported to the office immediately.
 - This drawing to be read in conjunction with contract documents, project working drawings, specification, all consultants / specialist drawings, details and specification.
 - All materials to be used in the construction of the external surfaces of the new works shall match those in the existing building.

© The material produced by MoreSpace TM CLIENT:
is copyrighted under UK & international law and is solely for the use of MoreSpace TM and those of which are explicitly authorised; in no case can this material be used by any other party, without prior written consent. All rights reserved.

Kate Sinclair
DRAWING TITLE:
Side Elevation

JOB TITLE:
Ground Extension

JOB REF / ADDRESS:
EW201600022 10 Estelle Road NW3 2JY (Sinclair)

SCALE: DATE:
1/100 @ A3 April 16
1/50 @ A3

PP Ref: PHASE:
PP- PL

JOB NO: DRAWING NO:
EW201600022 05

DRAWN BY: REVISION:
KSB A



**MORE
SPACE**

HEAD OFFICE
112 GUNNERSBURY AVENUE,
TEL: 020 8896 0777
LONDON, W5 4HB.
FAX: 020 8896 2200



Existing Section A-A(2)

1:100

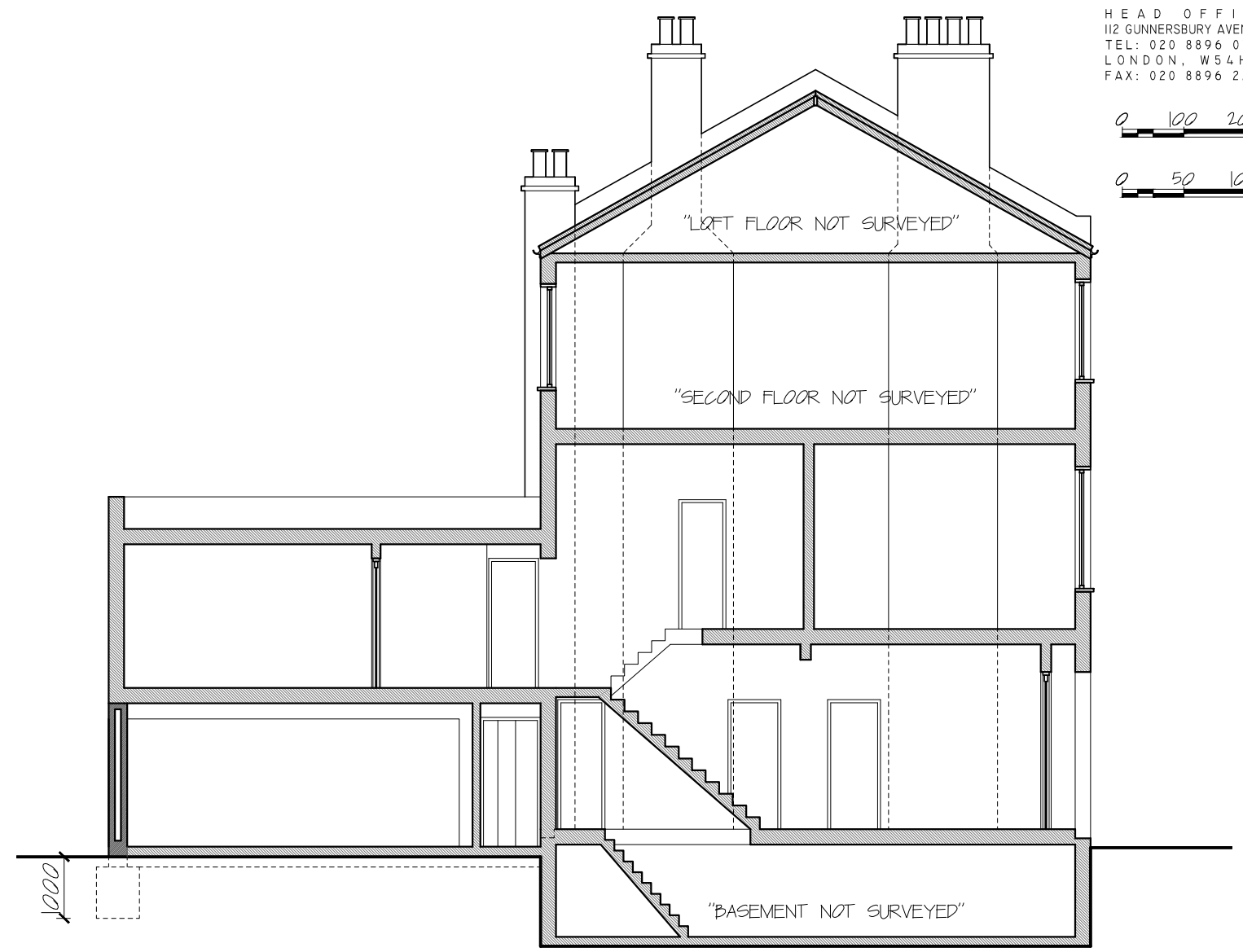

Proposed Section A-A(2)

1:100

- NOTES:
- all works to be carried out in accordance with current building regulations.
 - all dimensions / levels to be checked and verified on site before commencing any work and any discrepancies to be reported to the office immediately.
 - This drawing to be read in conjunction with contract documents, project working drawings, specification, all consultants / specialist drawings, details and specification.
 - All materials to be used in the construction of the external surfaces of the new works shall match those in the existing building.

© The material produced by MoreSpace TM CLIENT: is copyrighted under UK & international law and is solely for the use of MoreSpace TM and those of which are explicitly authorised; in no case can this material be used by any other party, without prior written consent. All rights reserved.

Kate Sinclair
DRAWING TITLE:
Section A-A

JOB TITLE:
Ground Extension

JOB REF / ADDRESS:
EW201600022 10 Estelle Road NW3 2JY (Sinclair)

SCALE: DATE:
1/100 @ A3 April 16
1/50 @ A3

PP Ref: PHASE:
PP- PL

JOB NO: DRAWING NO:
EW201600022 06

DRAWN BY: REVISION:
KSB A



MORE SPACE

HEAD OFFICE
112 GUNNERSBURY AVENUE,
TEL: 020 8896 0777
LONDON, W5 4HB.
FAX: 020 8896 2200

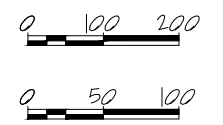

Existing Section A-A(2)
1:100

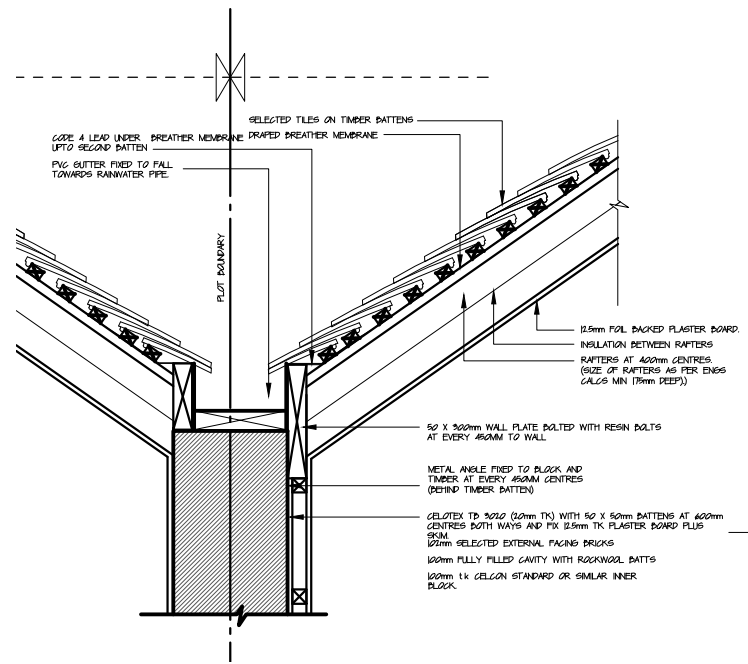

Proposed Section A-A(2)
1:100

- NOTES:
- all works to be carried out in accordance with current building regulations.
 - all dimensions / levels to be checked and verified on site before commencing any work and any discrepancies to be reported to the office immediately.
 - This drawing to be read in conjunction with contract documents, project working drawings, specification, all consultants / specialist drawings, details and specification.
 - All materials to be used in the construction of the external surfaces of the new works shall match those in the existing building.

© The material produced by MoreSpace TM CLIENT: is copyrighted under UK & international law and is solely for the use of MoreSpace TM Kate Sinclair and those of which are explicitly authorised; in no case can this material be used by any other party, without prior written consent. All rights reserved.
DRAWING TITLE: Section B-B

JOB TITLE: Ground Extension
JOB REF / ADDRESS: EW201600022 10 Estelle Road NW3 2JY (Sinclair)

SCALE: DATE: 1/100 @ A3 April 16
1/50 @ A3

PP Ref: PHASE: PL
JOB NO: DRAWING NO: 07
EW201600022

DRAWN BY: KSB
REVISION: A