

PROPOSED GROUND FLOOR 61 NEAL STREET

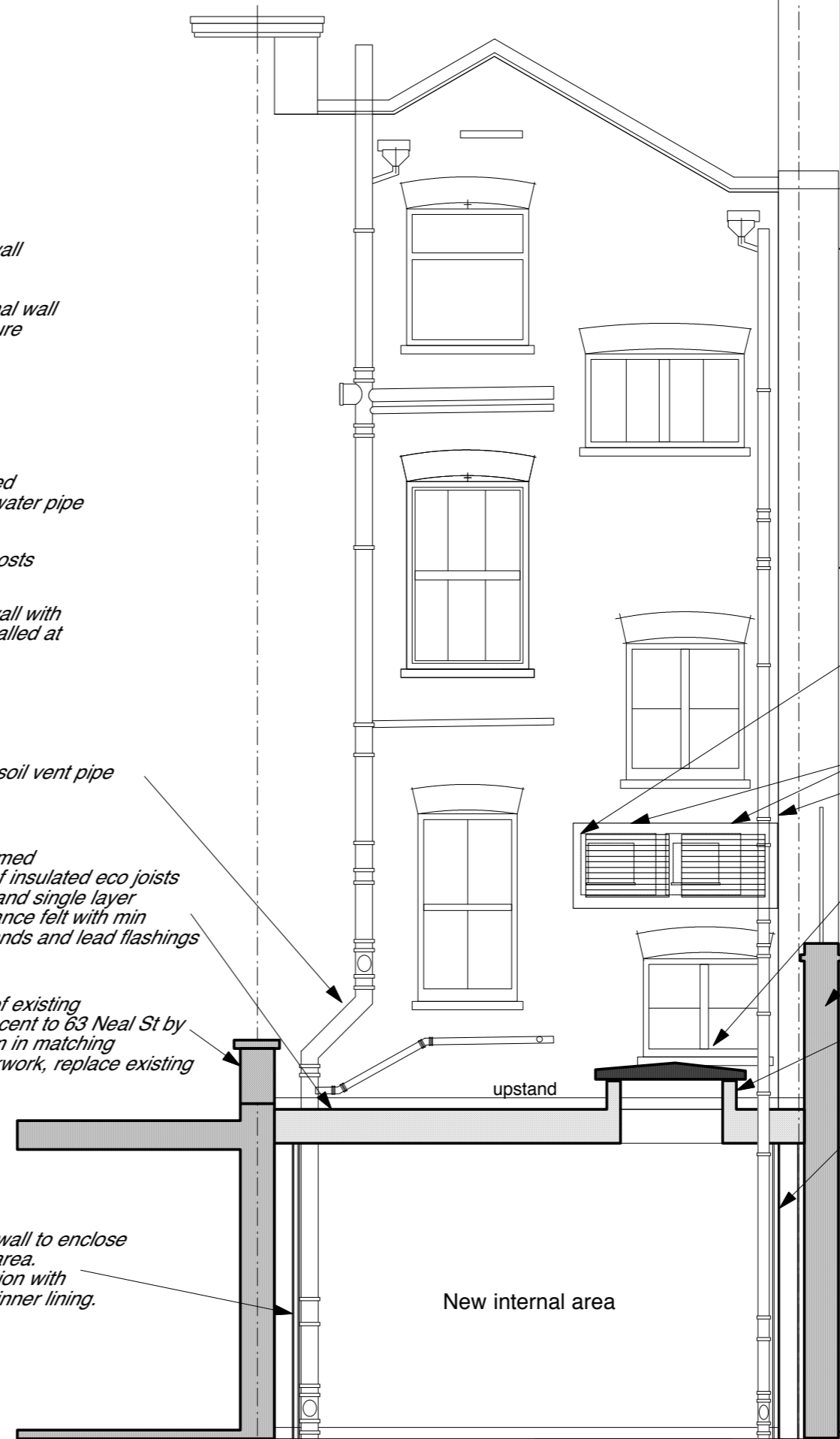

PROPOSED REAR ELEVATION View DD

1:50 scale @ A3 size

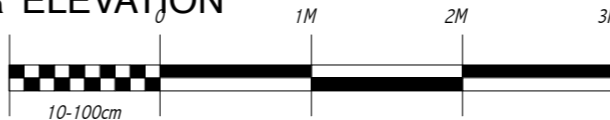

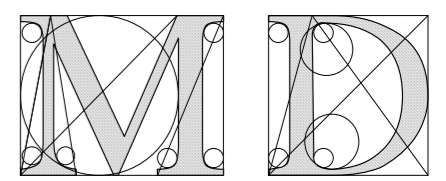
Client Ashley Associates		Job Tit 61 Neal St		Drawing Title PROPOSED GRD FLR PLAN & REAR ELEVATIONS		Issue A	
Drawn By MBD		Date Nov 2014		Scale 1:50		Plot Date Nov 2014	
File Name copyright : MD DESIGN ASSOCIATES 1995		Note: All dimensions must be checked on site and not scaled from this drawing.		Dwg. No. 20014/201295/03			
<p>Rev A (March 2016 add acoustic screen around External AC Units)</p> <p>1800 x 750 L' shaped acoustic screen by 500mm deep around repositioned AC units Construction as acoustic report</p> <p>Reposition AC condensate units</p> <p>Re-direct 4" surface water downpipe</p> <p>Re-model existing sash window with higher sill height</p> <p>Flank wall of 57-59 Neal St</p> <p>Saka access hatch with collapsible ladder below 1500x900mm</p> <p>New internal wall to enclose new internal area. SIP construction with plasterboard inner lining.</p>							
 <p>DESIGN ASSOCIATES Architects & Designers</p>				<p>15 Swains Close Tadley, Hants RG 26 4NF 01189819631</p>			

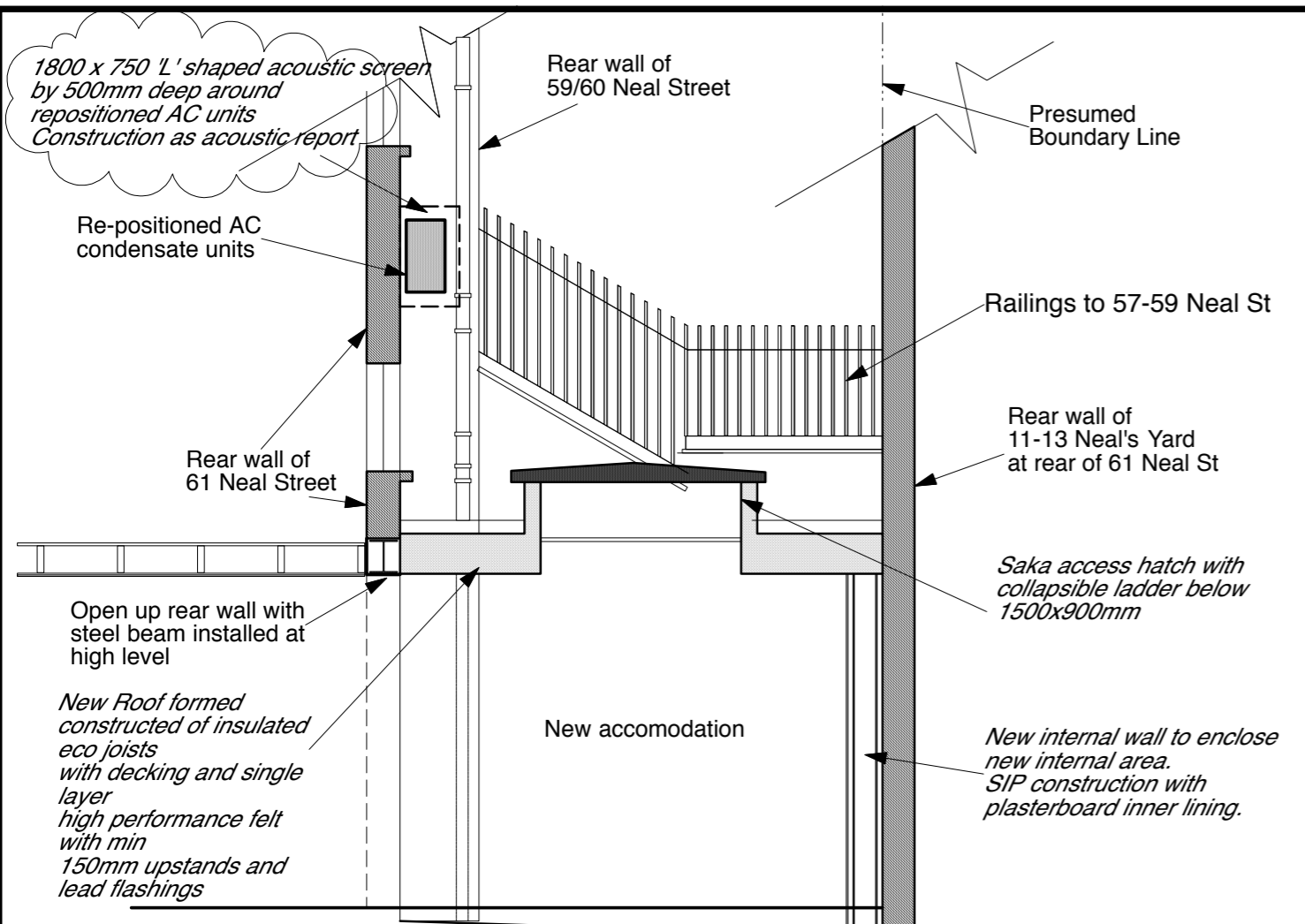

**PROPOSED LEFT FLANK WALL
View AA**

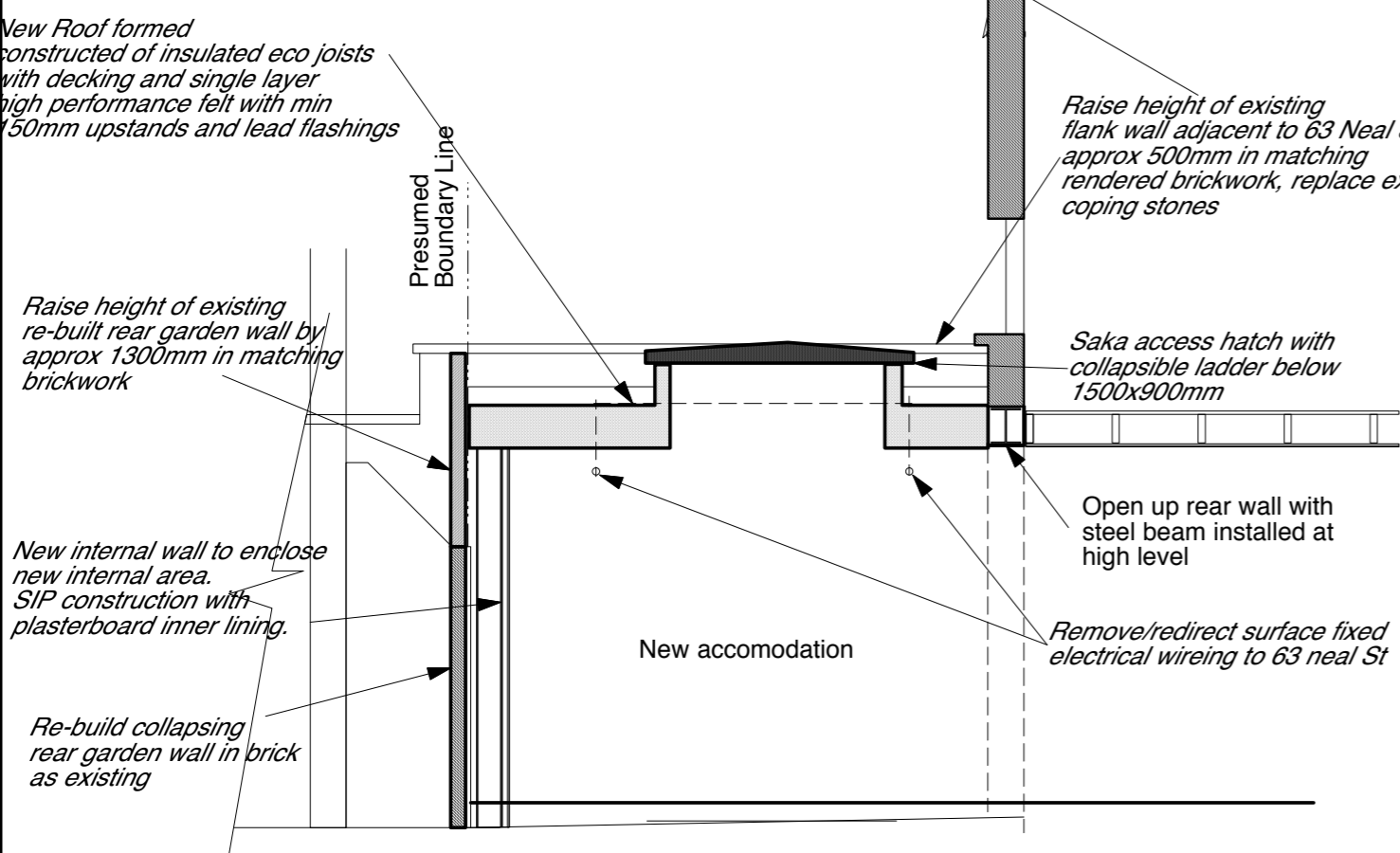

**PROPOSED RIGHT FLANK WALL
View BB**

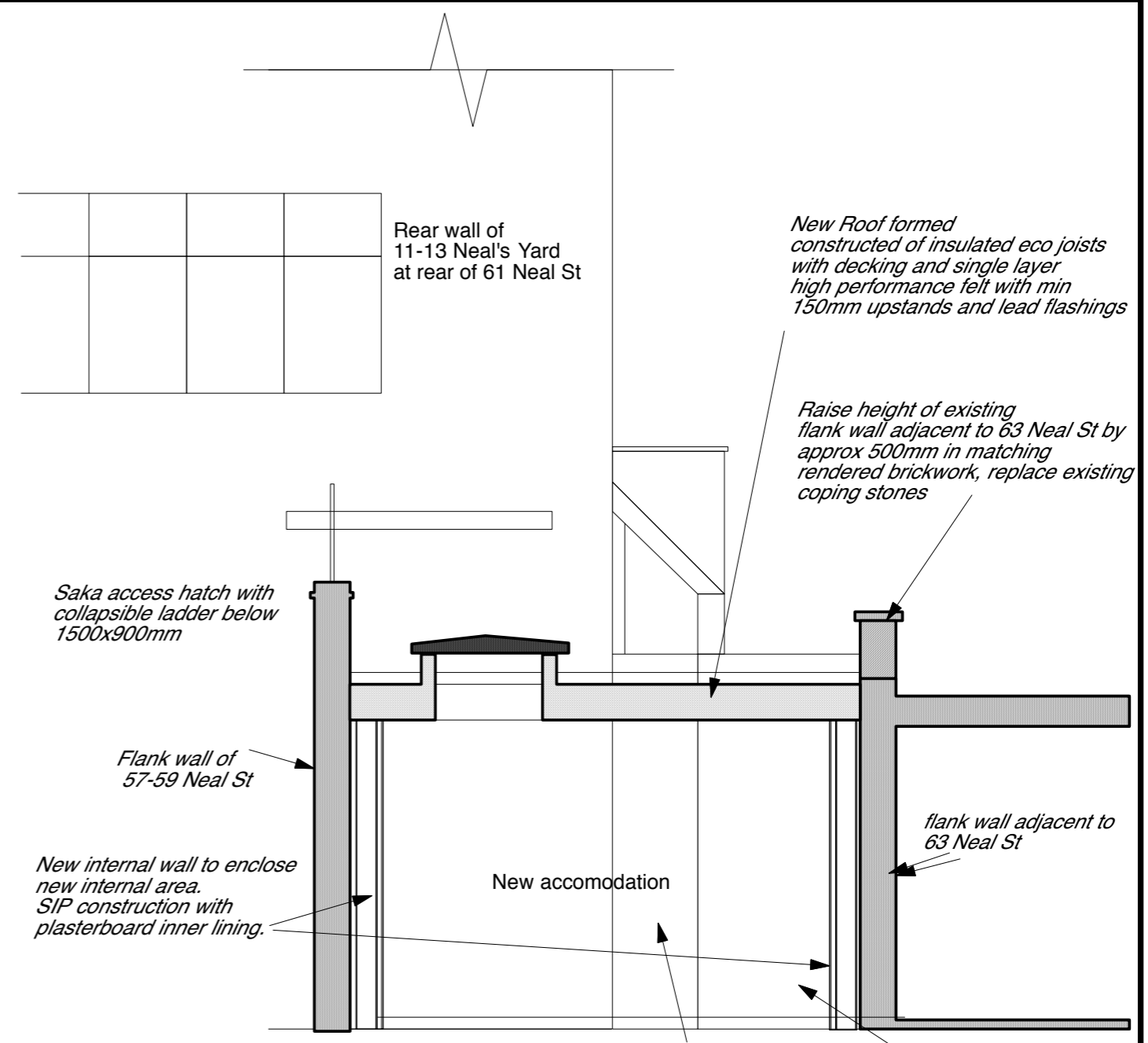

**PROPOSED REAR WALL
View CC**

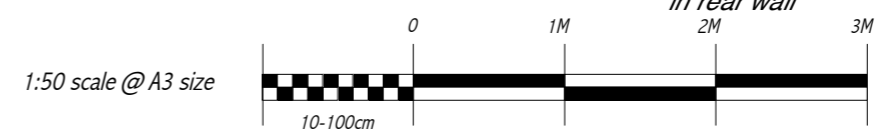

Rev A (March 2016 add acoustic screen around re-positioned External AC Units)

Drawn By	MBD
Date	Nov 2014
Scale	1:50
Plot Date	Nov 2014
File Name	
© copyright : MD DESIGN ASSOCIATES 1995	
Note:	All dimensions must be checked on site and not scaled from this drawing.

Client	Ashley Associates	
Job Title	61 Neal St PROPOSED GRD FLR REAR EXTENTION	
Drawing Title	PROPOSED SECTIONAL ELEVATIONS	
Dwg. No.	20014/201295/04	Issue
		A

DESIGN ASSOCIATES
Architects & Designers

15 Swains Close
Tadley, Hants
RG 26 4NF
01189819631