

**General Notes**

- Do not scale from drawings, use written dimensions only.
- All dimensions and levels shown must be confirmed by contractors on site before materials are purchased or works begin. Notify designer immediately of any discrepancies found.
- Drawing to be read in conjunction with relevant drawings and Schedules.

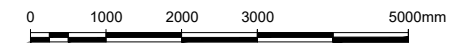

**KEY**

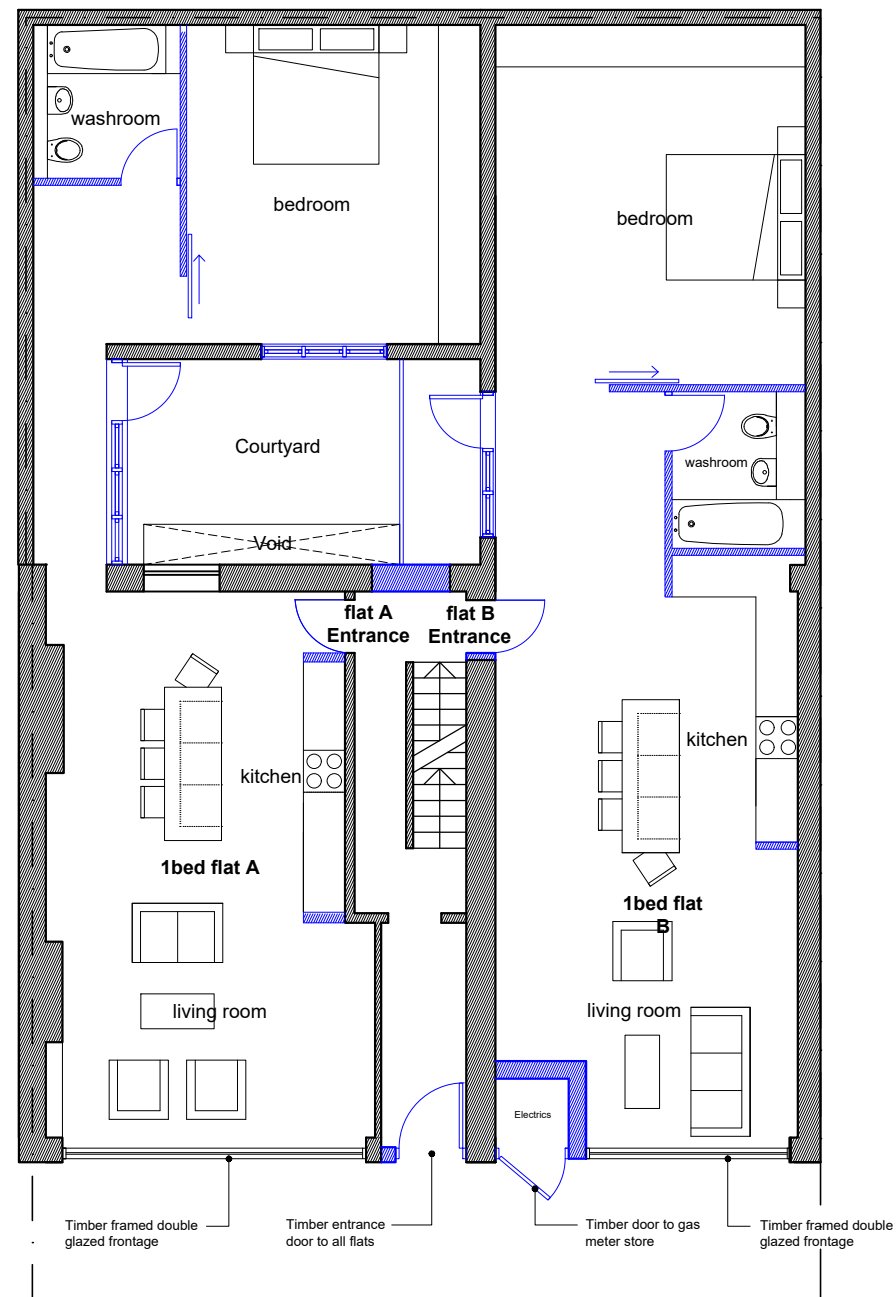

Ground Floor Plan as Proposed

19 Fortess Road, NW5 London

Ground Floor Plan as Proposed

FOR INFORMATION

Drawing Nr. 1012/23

Scale. 1:100 @ A3

Date. November 2015



221 East Barnet Road,  
Barnet, Herts EN4 8QS

Tel: 020 8449 5100

Fax: 020 8449 5170

