

This drawing and design is for use solely in connection with the project described below. The drawing and design is the copyright of Avanti Architects Ltd, and must not be re-issued, loaned or copied without written consent. All dimensions and setting out to be checked on site before construction. This drawing is to be read in conjunction with all other information relevant to the project. Any apparent discrepancy is to be brought to the attention of Avanti Architects Ltd. Do not scale from this drawing.

Notes

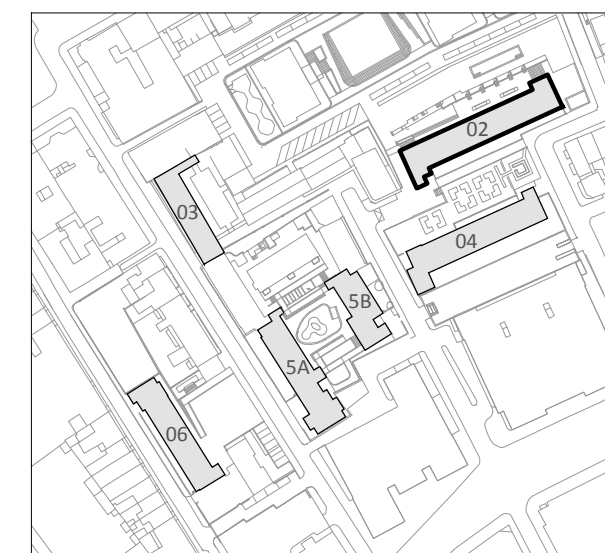

BUILDING KEY

- 02-Blemundsbury
- 03-Devonshire
- 04-Windmill
- 5A-Richbell
- 5B-Springwater
- 06-Falcon

KEY (PLAN)

- Brickwork
- Blockwork
- Precast Concrete

KEY (WASTE SERVICES)

- Existing SVP (position assumed)
- Proposed AAV
- Proposed SVP
- Existing RWP (positions assumed)
- Existing RWO (positions assumed)
- Proposed RWO
- Proposed RWP

Waste services (incl. key) indicated in coordination with M+E information

Revision	Date	Drawn by	Checked by	Description
A	07/08/15	IMA	AM	Coordination with updated survey information. Coordination with updated buildability information.
B	16/10/15	SJ	AM	Interim work in progress Superstructure package (TP3) issue
C	16/10/15	IMA	AM	Dimensioned floor plans
D	10/11/15	IMA/SJ	AM	Superstructure package (TP3) issue
E	26/11/15	IMA	AM	Plans amended to suit revised survey information. Window and door tags added.
F	16/10/16	IMA	AM	TENDER ISSUE (Package 4)
G	16/10/16	IMA	AM	CONSTRUCTION ISSUE (Package 4)
H	02/02/16	SJ	AM	TENDER ISSUE (Package 6)

Scale	Size	Date First Issue
1:50	A1	10/07/15

Drawn by
IMA/SJ

Checked by
AM

Project
Tybald's Estate
BLEMUNDSBURY

Drawing
ROOF EXTENSION PLAN
10TH FLOOR

Drawing number
12026-T-02-GA-03-02

Revision
H

Status
CONSTRUCTION

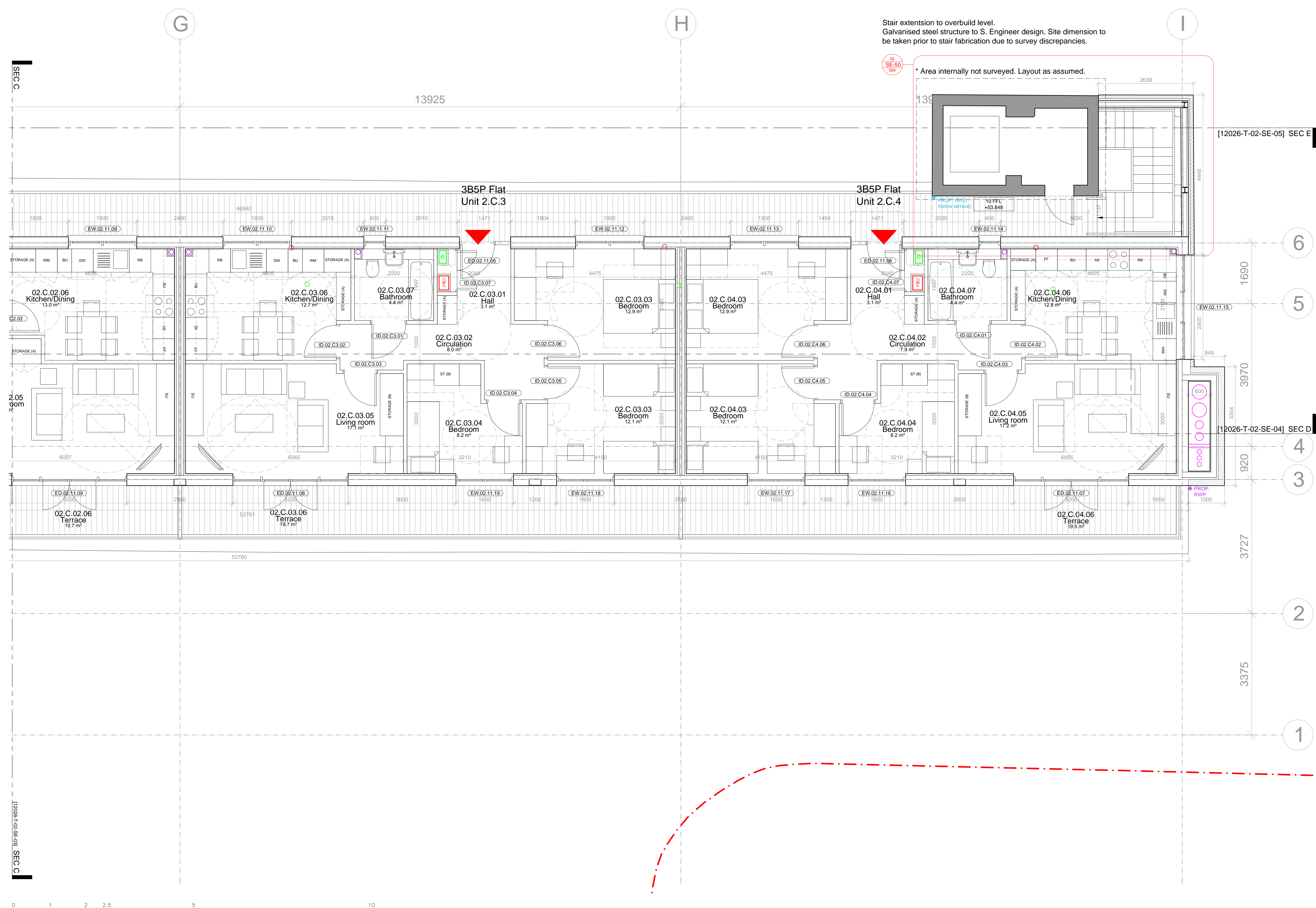

Stair extension to overbuild level.
Galvanised steel structure to S. Engineer design. Site dimension to be taken prior to stair fabrication due to survey discrepancies.

* Area internally not surveyed. Layout as assumed.

SECC

2.05 dom

12026-T-02-SE-03] SECC

