

This drawing and design is for use solely in connection with the project described below. The drawing and design is the copyright of Avanti Architects Ltd, and must not be re-issued, loaned or copied without written consent. All dimensions and setting out to be checked on site before construction. This drawing is to be read in conjunction with all other information relevant to the project. Any apparent discrepancy is to be brought to the attention of Avanti Architects Ltd. Do not scale from this drawing.

Notes

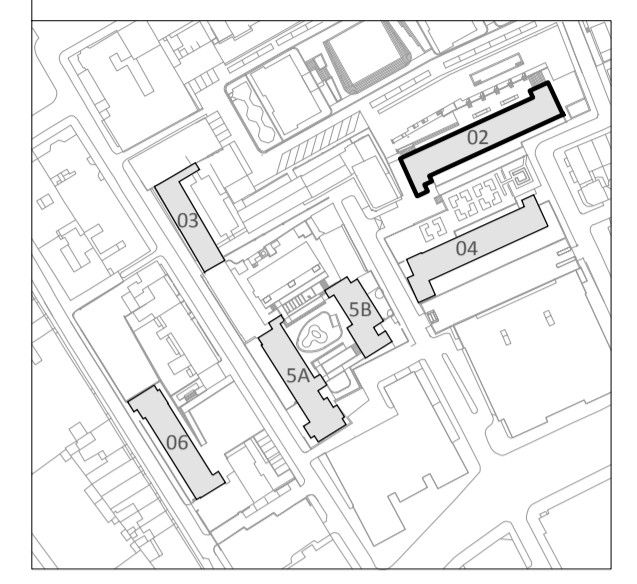

- BUILDING KEY**
- 02-Blemundsbury
 - 03-Devonshire
 - 04-Windmill
 - 5A-Richbell
 - 5B-Springwater
 - 06-Falcon

Note:
Existing RC column dimensions and locations to be verified following demolition of internal partitions
Window and Doors Structural Openings to be checked on site against existing brickwork dimensions.

- KEY (PLAN)**
- Blockwork
 - Blockwork
 - Precast Concrete
- KEY (WASTE SERVICES)**
- Existing SVP (position assumed)
 - Proposed SVP
 - Existing RVP (positions assumed)
 - Existing RWO (positions assumed)
 - Proposed RVP

Waste services (incl. key) indicated in coordination with M+E information

| Revision | Date | Drawn by | Checked by | Description |
|----------|----------|----------|------------|--|
| A | 16/10/15 | IMA | AM | Interim work in progress Superstructure package (TP3) issue |
| B | 07/08/15 | SJ | AM | TENDER ISSUE Coordination with updated survey information. Wall lining updated. |
| C | 30/10/15 | IMA | AM | TENDER ISSUE Dimensioned floor plans |
| D | 13/11/15 | IMA | AM | TENDER ISSUE Window and door tags added. |
| E | 14/11/15 | IMA | AM | TENDER ISSUE Proposed floor levels have been taken from plan above. Floor levels indicated in surveyed elevations are inconsistent with TENDER ISSUES. Plans amended to suit revised survey information. |
| F | 14/11/15 | IMA | AM | TENDER ISSUE (Package 4) |
| G | 14/11/15 | IMA | AM | CONSTRUCTION ISSUE (Package 4) |
| H | 14/11/15 | SJ | AM | TENDER ISSUE (Package 6) |
| I | 14/11/15 | SJ | AM | CONSTRUCTION ISSUE (Package 6) |

| Scale | Size | Date First Issue |
|-------|------|------------------|
| 1:50 | A1 | 10/07/15 |

Drawn by: IMA/SJ
Checked by: AM

Project
Tybald's Estate
BLEMUNDSBURY

Drawing
LOWER GROUND FLOOR PLAN

| Drawing number | Revision |
|---------------------|----------|
| 12026-T-02-GA-00-02 | H |

Status
CONSTRUCTION



© Avanti Architects Ltd www.avantiarchitects.co.uk
361-373 City Road + 44 (0) 20 7278 3060
London EC1V 1AS aa@avantiarchitects.co.uk

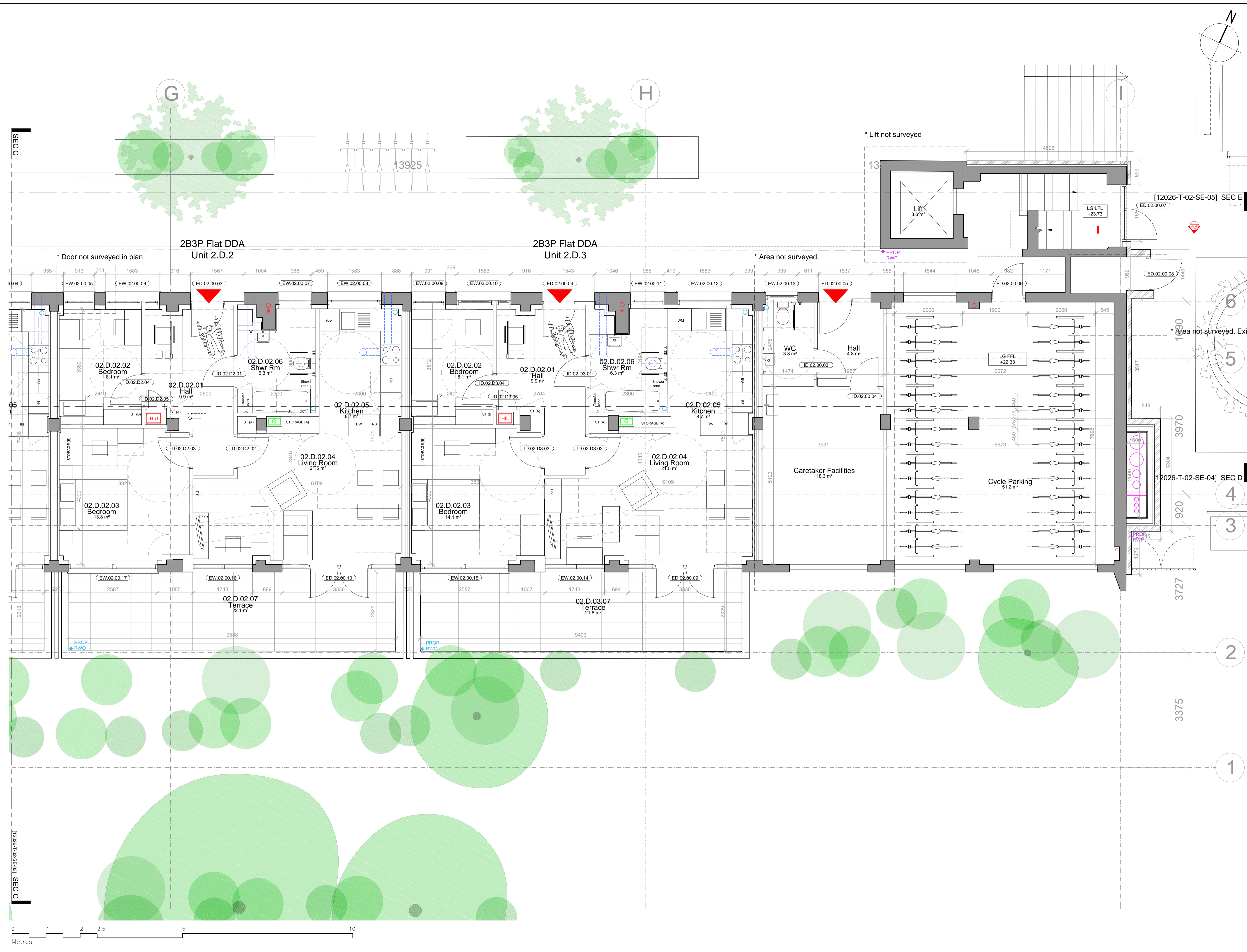

SEC C

SEC C

[12026-T-02-SE-05] SEC E

[12026-T-02-SE-04] SEC D

2

1

6

5

4

3

2

1

* Door not surveyed in plan

* Area not surveyed.

* Lift not surveyed

* Area not surveyed. Exis