





**150.1 NORTHWEST FRONT ELEVATION AS PROPOSED**

- General Notes:
1. Do not scale from this drawing.
  2. Read in conjunction with all relevant Engineers and Architect's drawings and specifications.
  3. Report any discrepancies to the contract administrator before undertaking the work described in the drawings.
  4. Dimensions marked with \* are approximate site dimensions and are to be verified by the contractor on site before any fabrication / site works occur.
  5. Contractor is responsible for all temporary propping to existing structure.

**KEY**

-  existing building fabric
-  new partitions
-  demolition

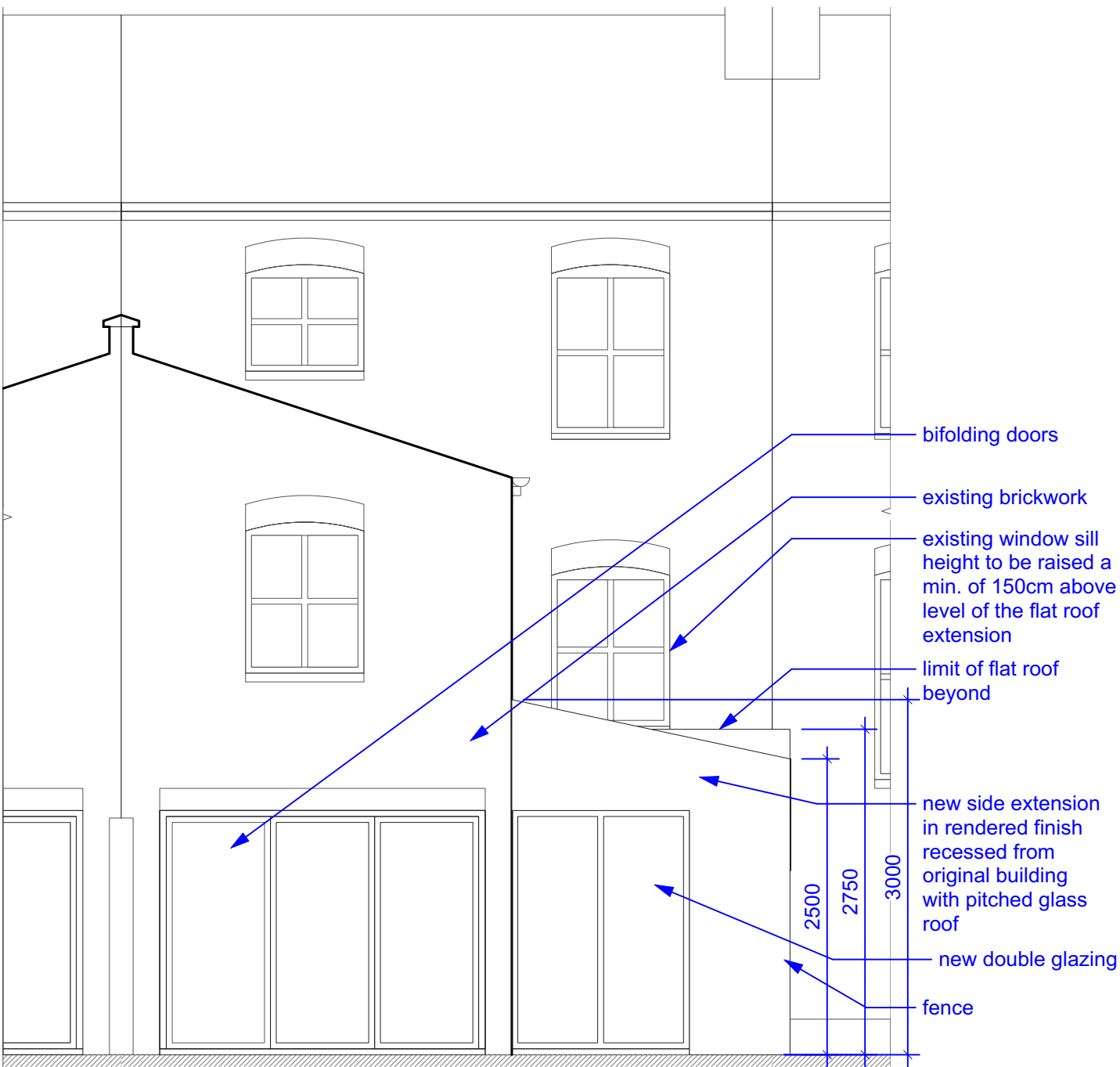

**150.1 SOUTHEAST REAR ELEVATION AS PROPOSED**

Proposed

Project	18 Twisden Road NW5 1DN		
Drawing No.	284 0150	Revision	E
Drawing Title	elevations as proposed		
Date	18/03/2016	Scale	1:50
Status	Stage 1	Project No.	284
CAD Ref.	160401 proposed 284 18 Twisden Road NW5 1DN	Drawn	LB

© Form London Limited All rights described in chapter IV of the Copyright Designs and Patents Act 1988 have been asserted.

**FORM LONDON LIMITED**

235 WEBHEATH WORKSHOPS  
 NETHERWOOD STREET  
 LONDON NW6 2JX

studio@formlondon.co.uk

T 020 7284 2613

