

Information contained within this drawing is the sole copyright of Harper\_Downie Ltd. and is not to be reproduced without express permission. No implied licence exists. This drawing not to be used for land transfer or valuation purposes. Do not scale from this drawing. All dimensions & levels are to be checked on site by the contractor. Issued for purposes indicated only. Drawing errors and omissions to be reported to the architect.

Notes



Hatch denotes the existing historic building fabric. Any works carried out to modify or make good must be done in a careful and workmanlike manner causing as little impact upon the historic fabric as required for the purposes of the work.

2-6 Southampton Row is Grade 2\* listed building and is protected under Historic Building Legislation.

P2 10/03/16 Issued for Planning Variation

Revisions

**FOR PLANNING**

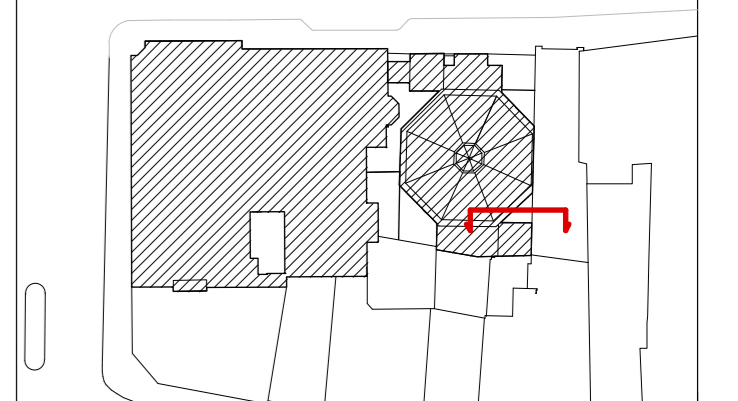

**HARPER  
DOWNE**  
CREATIVE  
ARCHITECTURE

Third Floor  
77 Bastwick Street  
London EC1V 3PZ

T +44 20 7490 7674  
studio@harperdownie.com  
www.harperdownie.com

Client:  
Havza Ltd.

Project:  
2-6 Southampton Row

Drawing Title:  
Proposed North Elevation

Status	Drawn	Checked
Planning	CC	MM

Scale	Date
1:50@A1, 1:100@A3	Nov 2012

Drwg. No.	Revision
<b>586 GE07</b>	<b>P2</b>

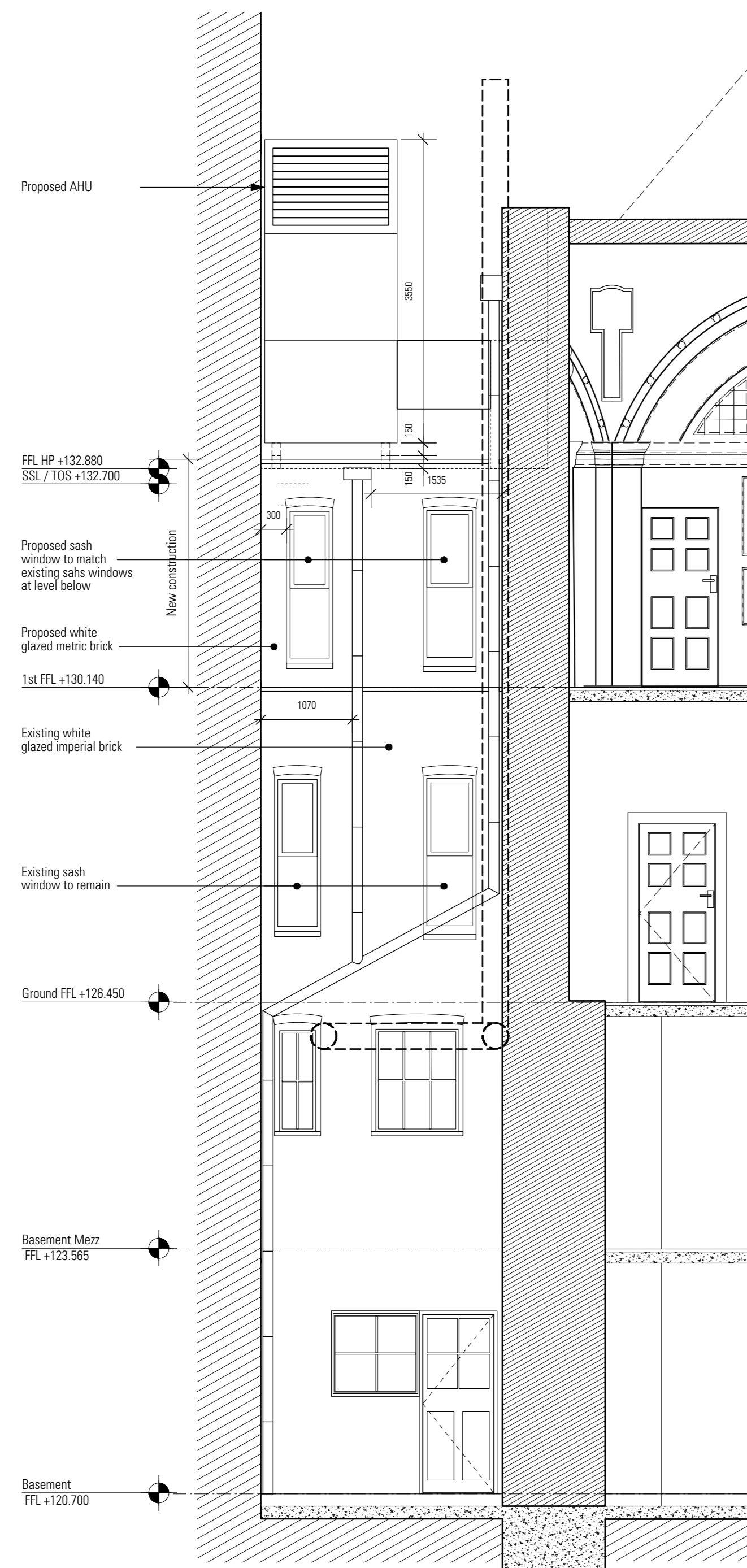

**01 Proposed North Elevation at Gridline 10 - Lightwell D**  
1:50@A1, 1:100@A3