

- 1. 'Extensive' planting
- 2. Paving
- 3. 1.8 metre high obscured glass screen

no. 69 | no. 71 | no. 73 | 75 Bayham Street | no. 77

75 Bayham Street
1030_12_P5: Roof Plan (proposed)
 1st April 2016
 scale on A3 1:100



- 1. London stock brick
- 2. Sash windows: white painted timber
- 3. Door
- 4. Fixed glazing in timber frame
- 5. Slate



0  10m

75 Bayham Street
1030_13_P3: East Elevation (proposed)
 26th February 2016
 scale on A3 1:100

Jack Woolley 07773 325688; jack@jackwoolley.co.uk

- 1. London stock brick
- 2. Slate
- 3. Bi-fold doors: white frames; obscured glass
- 4. New sash windows: white painted timber frames
- 5. 1.8 metre high obscured glass screen



0  10m

75 Bayham Street
1030_14_P6: West Elevation (proposed)
 1st April 2016
 scale on A3 1:100

Jack Woolley 07773 325688; jack@jackwoolley.co.uk

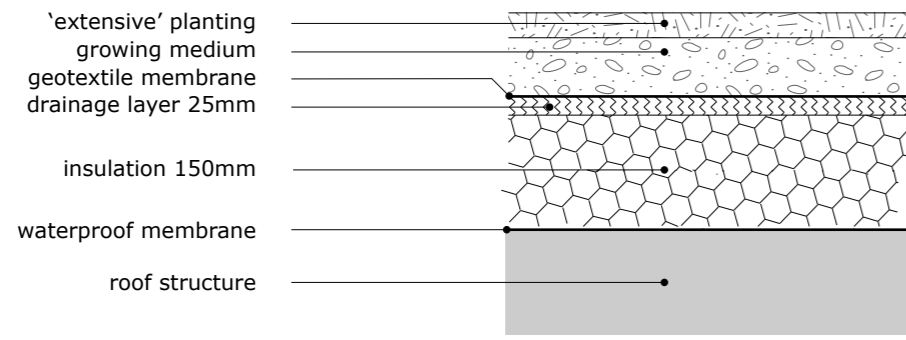

scrap section through planted roof (scale 1:10)

- 1. Pratt Mews building
- 2. 1.8 metre high obscured glass screen
- 3. Roof Light
- 4. New basement

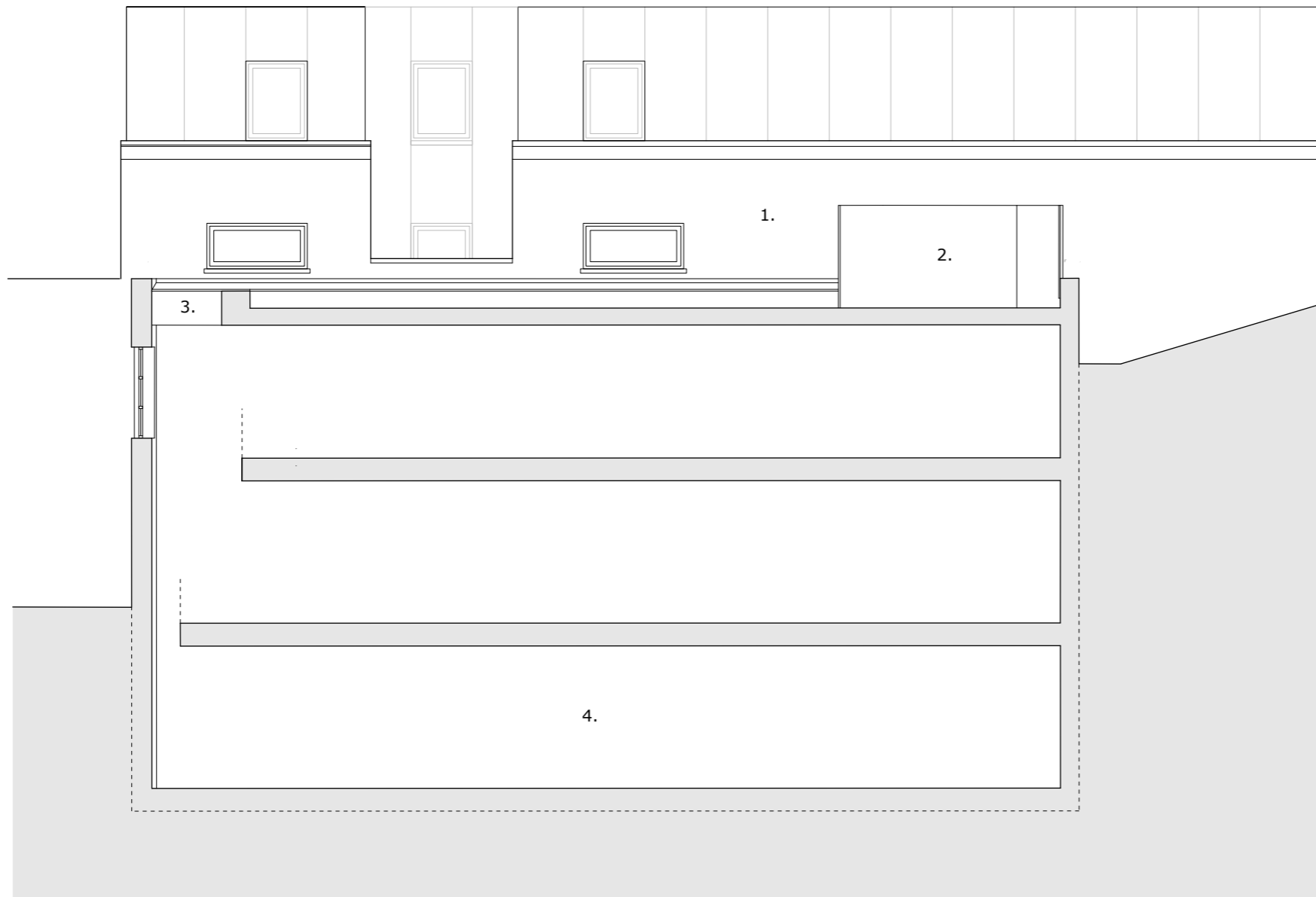

- 1. Pratt Mews building
- 2. Brick
- 3. New basement
- 4. New obscured window to match existing
- 5. Rooflight
- 6. Bi-fold doors: white frames; obscured glass

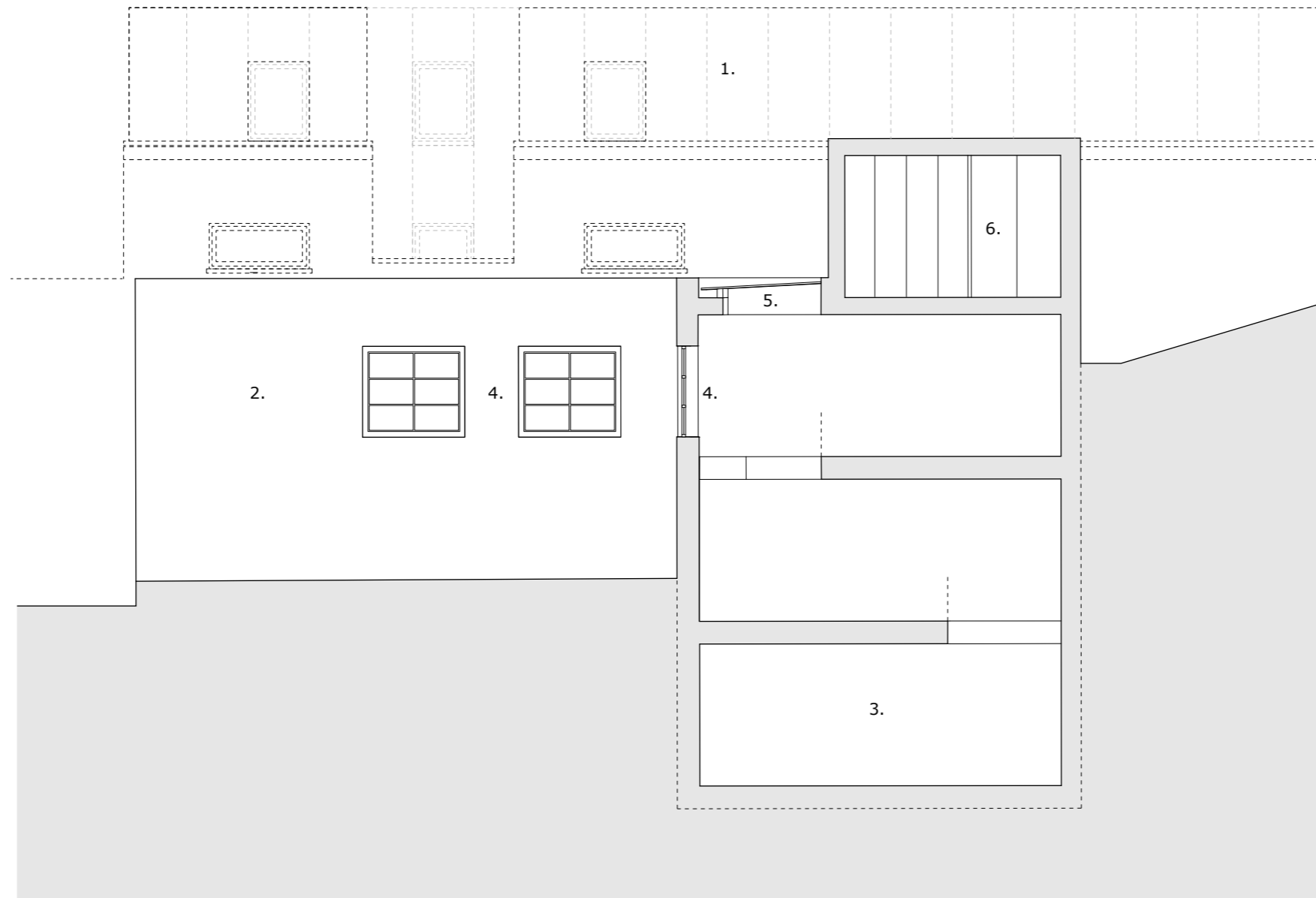

0  10m

75 Bayham Street
1030_16_P4: Section BB (proposed)
 1st April 2016
 scale on A3 1:100

Jack Woolley 07773 325688; jack@jackwoolley.co.uk

- 1. New basement
- 2. Walk-on structural fire rated glass
- 3. Rear extension
- 4. Roof light
- 5. 1.8 metre high obscured glass screen

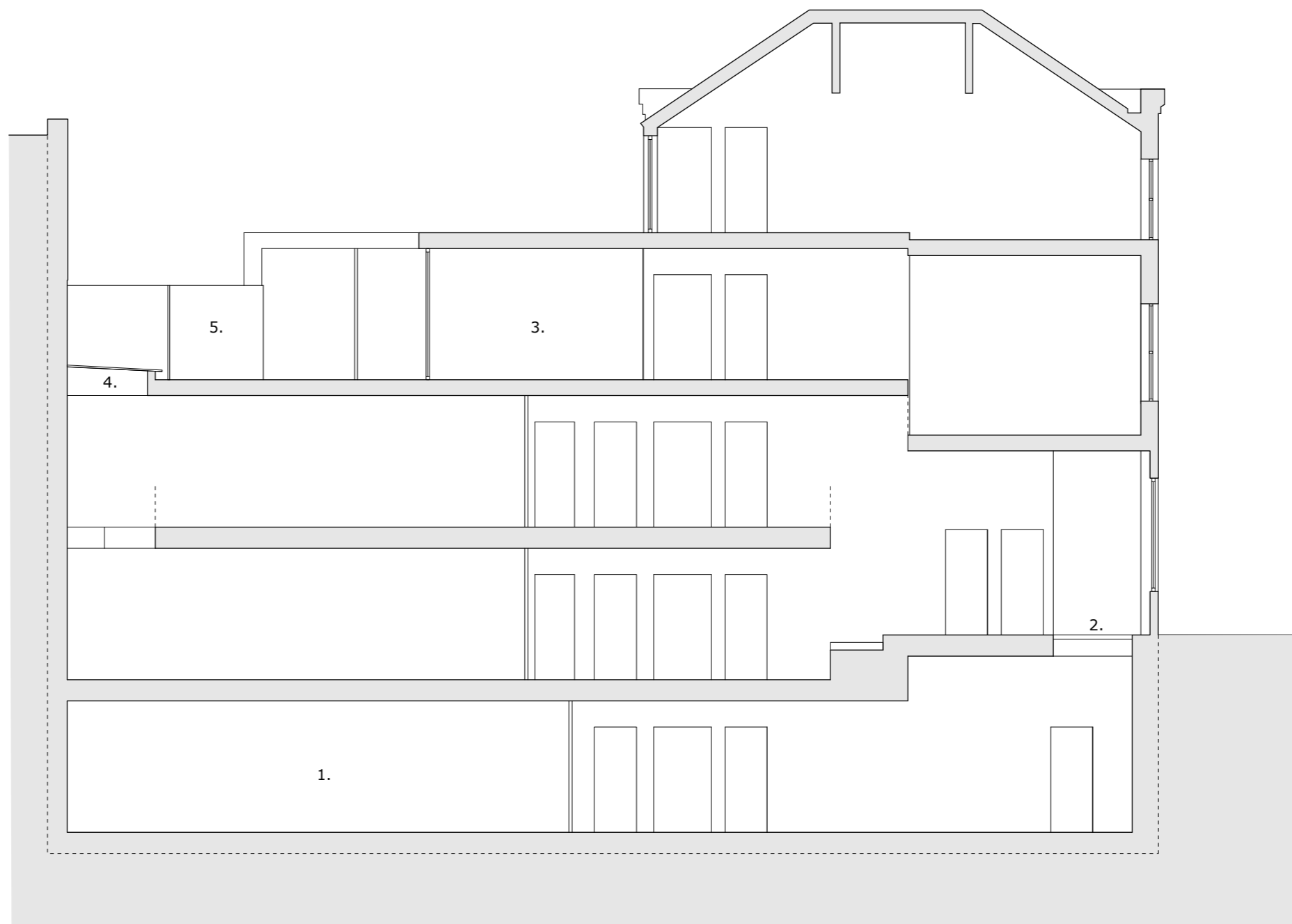

0  10m

75 Bayham Street
1030_17_P6: Section CC (proposed)
1st April 2016
scale on A3 1:100

Jack Woolley 07773 325688; jack@jackwoolley.co.uk

- 1. Rear extension
- 2. Roof light
- 3. New obscured window to match existing
- 4. New basement
- 5. 1.8 metre high obscured glass screen

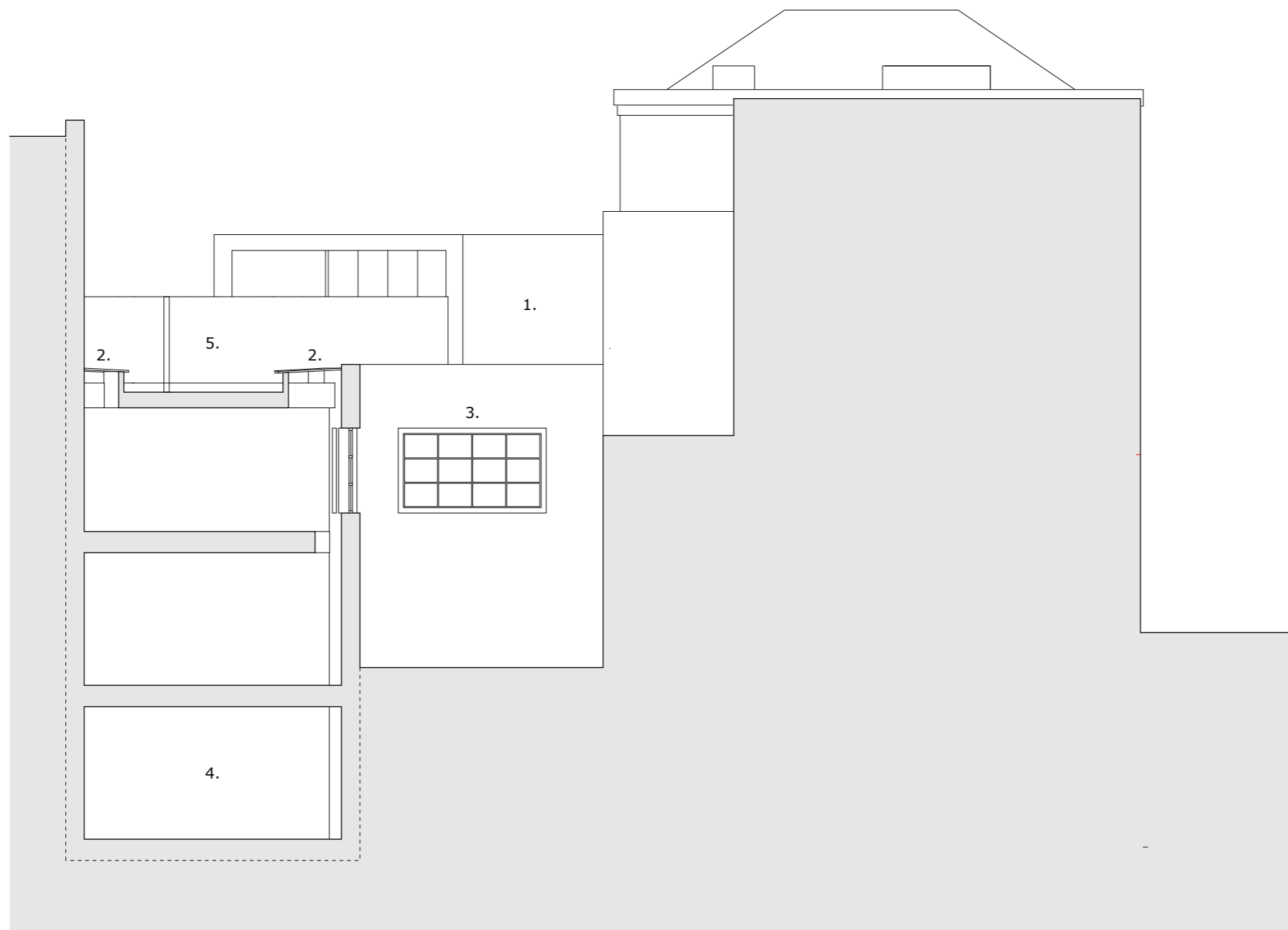

0  10m

75 Bayham Street
1030_18_P4: Section DD (proposed)
1st April 2016
scale on A3 1:100

Jack Woolley 07773 325688; jack@jackwoolley.co.uk

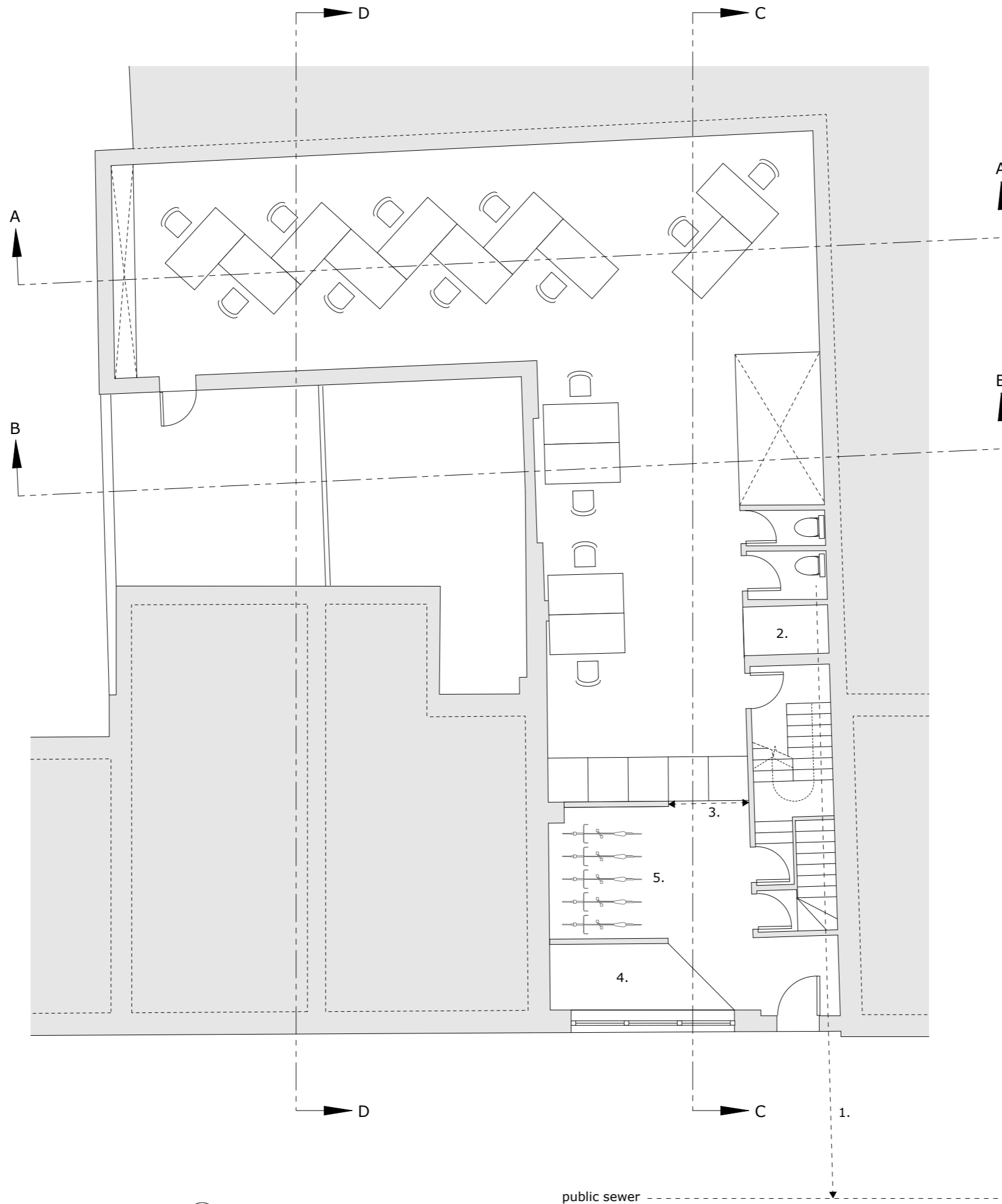

- 1. Existing drain to public sewer
- 2. Lift
- 3. Smoke & fire curtain
- 4. Walk-on structural fire rated glass
- 5. Covered storage for five cycles



75 Bayham Street
1030_19_P5: Ground Floor Plan (proposed)
 31st March 2016
 scale on A3 1:100

Jack Woolley 07773 325688; jack@jackwoolley.co.uk