

CAMDEN MEWS

01 Existing Floor Plan

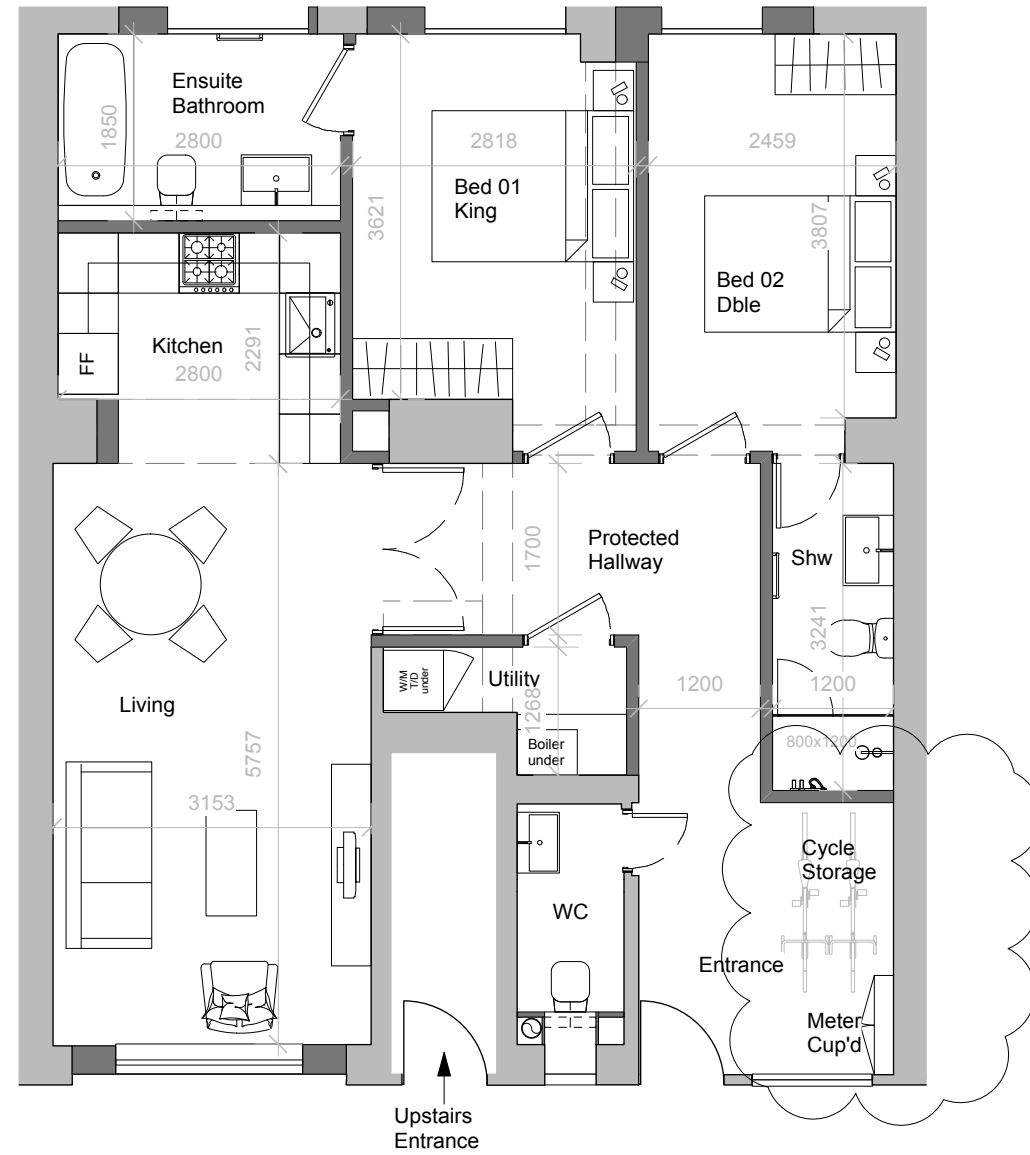

CAMDEN MEWS

02 Proposed Floor Plan

| Revisions | | | |
|-----------|----------|---|------|
| No | Date | Note | Appr |
| / | 05.01.16 | Issued for Planning | JG |
| A | 10.02.16 | Issued for Planning. Cycle Storage included. | JG |

Studio Glyn

5 Glenloch Road
 London NW3 4BX

t: 020 7483 3551 Mob 07979690074
 e: jo@studioglyn.co.uk

client
Stefanou & Co

project
9 Camden Mews, NW1

drawing title
Existing and Proposed Plans

status date created
Planning 16.11.15

scale drawn by
 1:75@A3 JG

drawing no. revision
STEF-DWG-001 A

1:75 Scale Bar

