

NOTE
DO NOT SCALE FROM THIS DRAWING. FIGURED DIMENSIONS ONLY ARE TO BE TAKEN FROM THIS DRAWING. ALL DIMENSIONS ARE IN MILLIMETRES UNLESS OTHERWISE STATED.
CONTRACTOR TO CHECK AND CONFIRM ALL DIMENSIONS AND SETTING OUT ON SITE. REPORT ANY ERRORS OR OMISSIONS TO WGI.
EXISTING INFORMATION BASED ON SURVEY MODEL RECEIVED 2015-10-20 (MODEL REF "32624RM-01-WP", "32624RM-02-WP", "32624RM-03-WP", "32624RM-04-WP") SURVEY MODEL IS PARTIALLY INCOMPLETE AND REQUIRES UPDATE FROM SURVEYOR. PROPERTY LINE SHOWN IS TO BE CONFIRMED
CURRENT MODEL FILE NAME - 114031-WGI-00-ZZ-M3-A-0001
CURRENT MODEL REVISION - 1

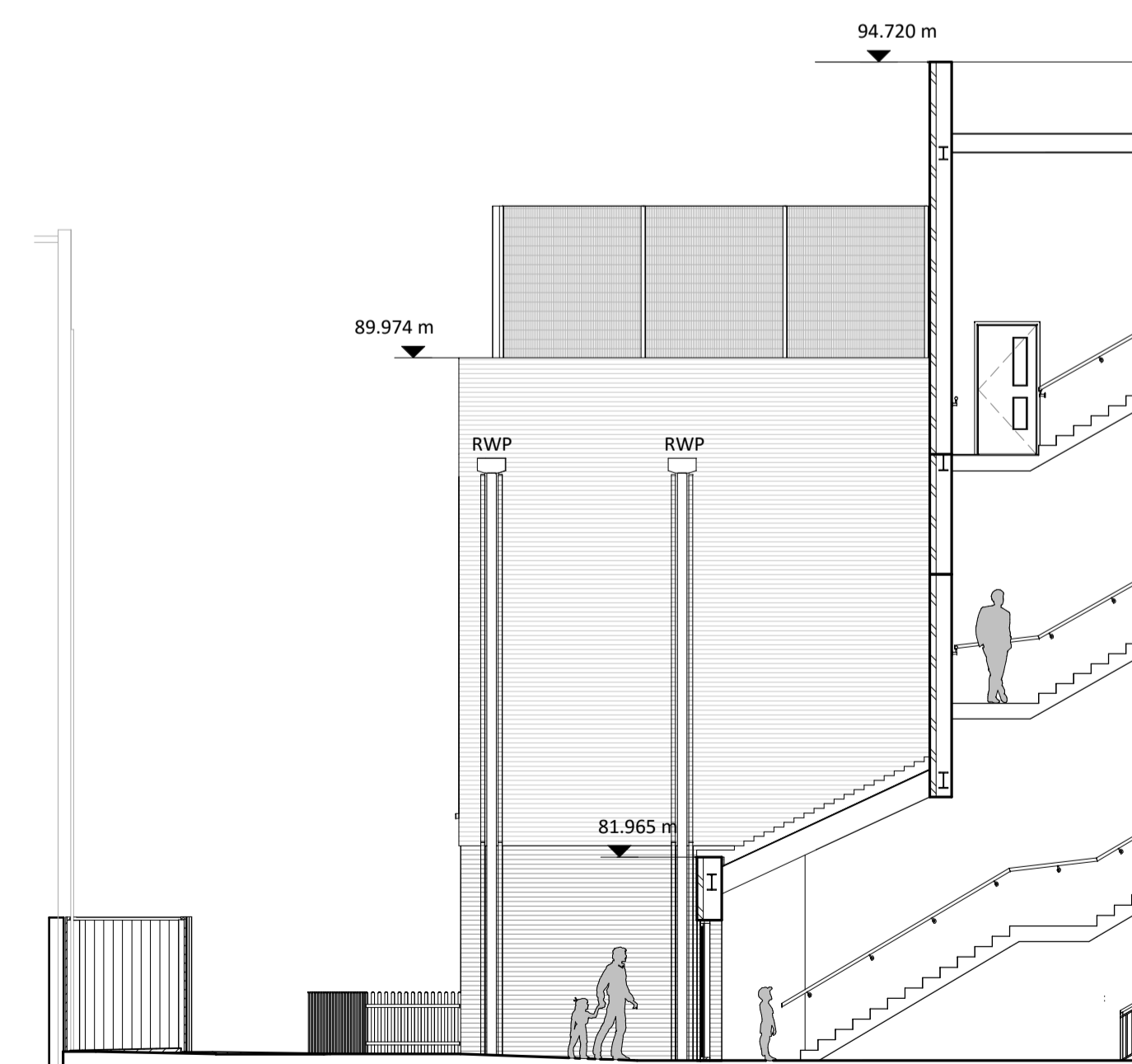

Proposed Northeast Elevation
1 : 100



Proposed Northwest Elevation B
1 : 100

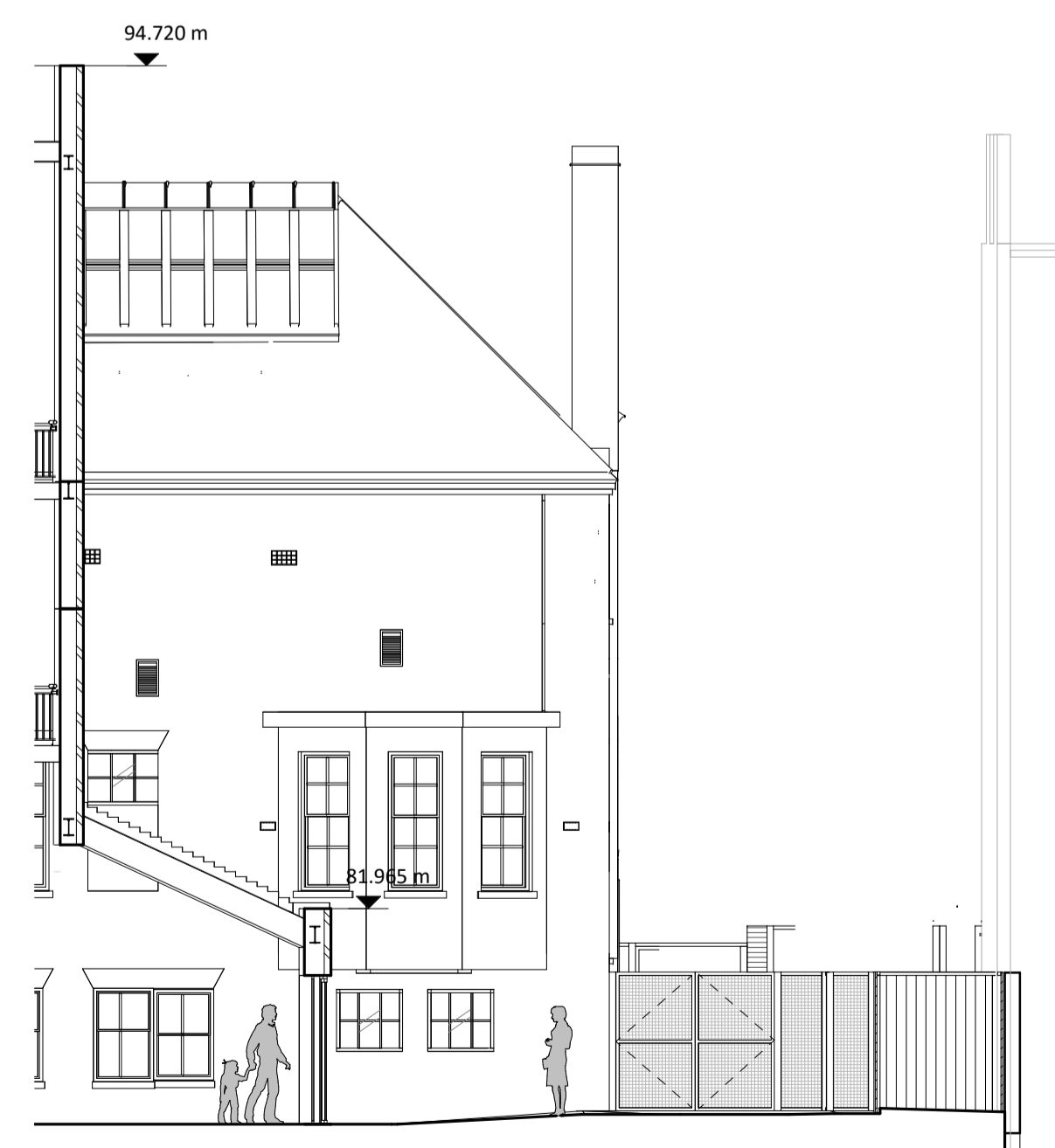

Proposed South East Elevation
1 : 100

Materiality Legend

- New Glazing
- New Welded Mesh Fencing
- Existing Fabric
- New Grey Brickwork
- New London Stock Brickwork
- New Services Louver
- New Solid Timber Fencing

NB: all external rainwater goods to be replaced with new aluminium goods; colour to match existing.

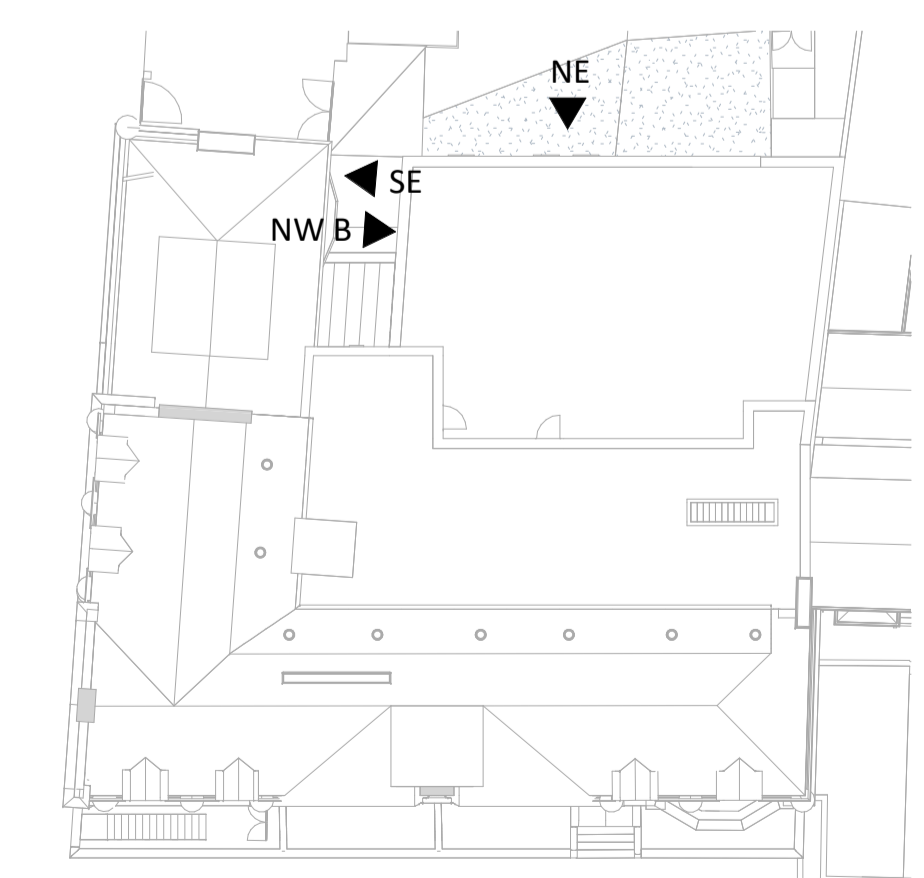

Key Plan

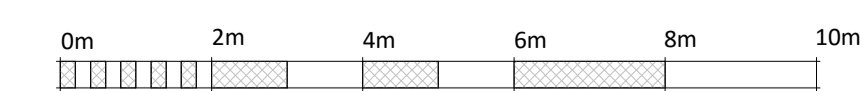

Scale 1:100

Rev	2016-03-22	ER	Issued For Planning
Date		By	Note
PROJECT NUMBER			
114031			
PROJECT			
Abacus Belsize Primary School 26a Rosslyn Hill, London NW3			
DRAWING NAME			
Proposed Elevations - Rear Elevation			
DRAWING NUMBER			
114031 - P501			
DATE			
22.03.2016			
SCALE			
As indicated			
DRAWING SIZE			
A1			
DRAWN BY			
AR			
CHECK			
RM			
REVISION			



Watkins Gray International LLP
Colechurch House
1 London Bridge Walk
London SE1 2XK
United Kingdom
t: +44 (0)20 7940 8400