

NOTE  
DO NOT SCALE FROM THIS DRAWING. FIGURED DIMENSIONS ONLY ARE TO  
BE TAKEN FROM THIS DRAWING. ALL DIMENSIONS ARE IN MILLIMETRES  
UNLESS OTHERWISE STATED.  
CONTRACTOR TO CHECK AND CONFIRM ALL DIMENSIONS AND SETTING  
OUT ON SITE. REPORT ANY ERRORS OR OMISSIONS TO WGI.  
EXISTING INFORMATION BASED ON SURVEY MODEL RECEIVED  
2015-10-20 (MODEL REF "32624RM-01-WIP", "32624RM-02-WIP",  
"32624RM-03-WIP", "32624RM-04-WIP") SURVEY MODEL IS PARTIALLY  
INCOMPLETE AND REQUIRES UPDATE FROM SURVEYOR. PROPERTY  
LINE SHOWN IS TO BE CONFIRMED  
CURRENT MODEL FILE NAME - 114031-WGI-00-ZZ-M3-A-0001  
CURRENT MODEL REVISION - 1

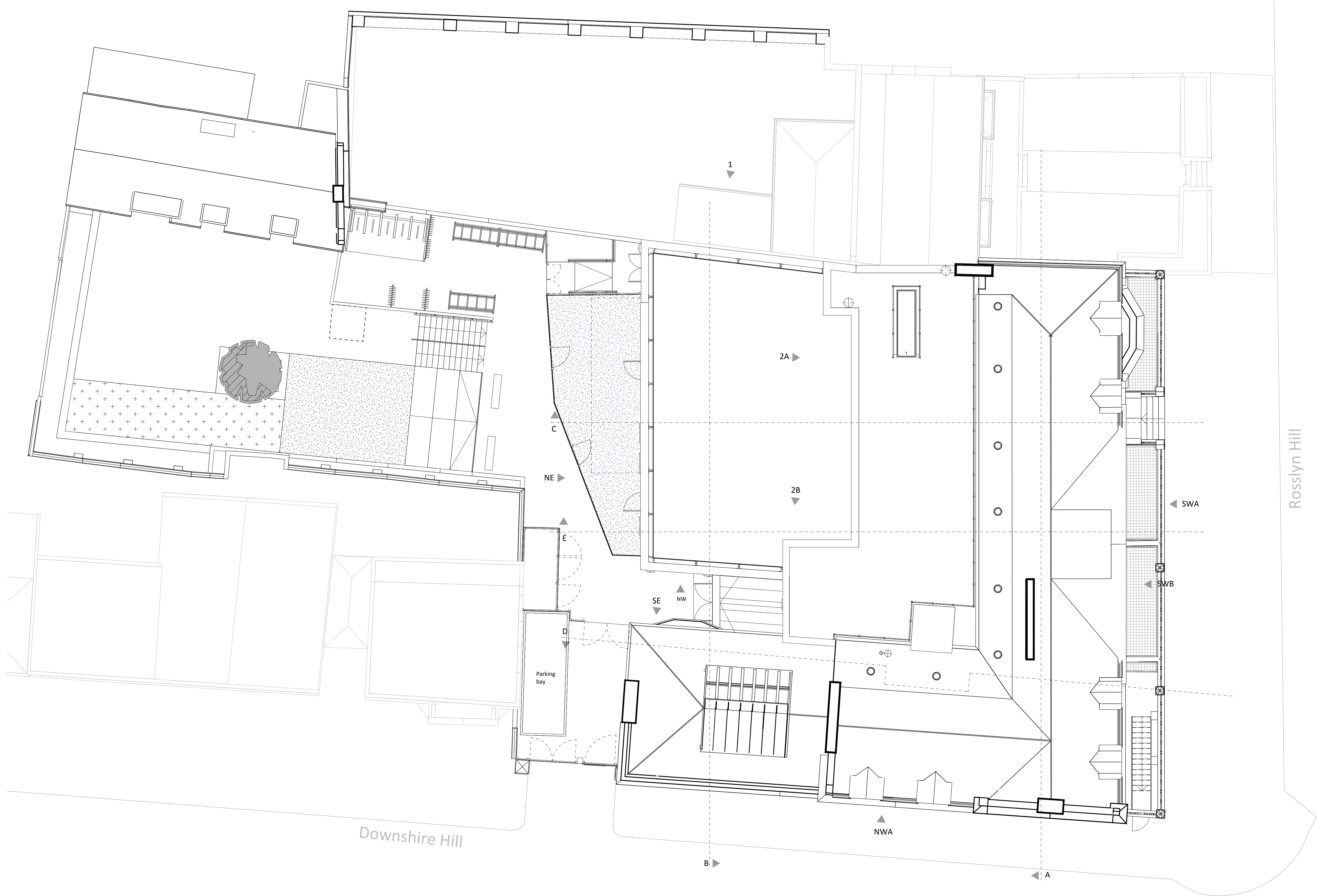

Rev	Date	By	Note
-	2016-03-22	ER	Issued For Planning

Planning

PROJECT NUMBER

114031

PROJECT

Abacus Belsize Primary School

26a Rosslyn Hill, London NW3

DRAWING NAME

Proposed Site Plan

DRAWING NUMBER

114031 - P101

DATE 22.03.2016

SCALE 1 : 100

DRAWING SIZE A1

DRAWN BY AR

CHECK RM

REVISION -



Watkins Gray International LLP  
Colechurch House  
1 London Bridge Walk  
London SE1 2SX  
United Kingdom  
t: +44 (0)20 7940 8400