

NOTE
DO NOT SCALE FROM THIS DRAWING. FIGURED DIMENSIONS ONLY ARE TO
BE TAKEN FROM THIS DRAWING. ALL DIMENSIONS ARE IN MILLIMETRES
UNLESS OTHERWISE STATED.
CONTRACTOR TO CHECK AND CONFIRM ALL DIMENSIONS AND SETTING
OUT ON SITE. REPORT ANY ERRORS OR OMISSIONS TO WGI.
EXISTING INFORMATION BASED ON SURVEY MODEL RECEIVED
2015-10-20 (MODEL REF "32624RM-01-WIP", "32624RM-02-WIP",
"32624RM-03-WIP", "32624RM-04-WIP") SURVEY MODEL IS PARTIALLY
INCOMPLETE AND REQUIRES UPDATE FROM SURVEYOR. PROPERTY
LINE SHOWN IS TO BE CONFIRMED
CURRENT MODEL FILE NAME - 114031-WGI-00-ZZ-M3-A-0001
CURRENT MODEL REVISION - 1



Existing Stable Block

Existing Police Station

Rosslyn Hill

Existing Site Section A
1 : 100

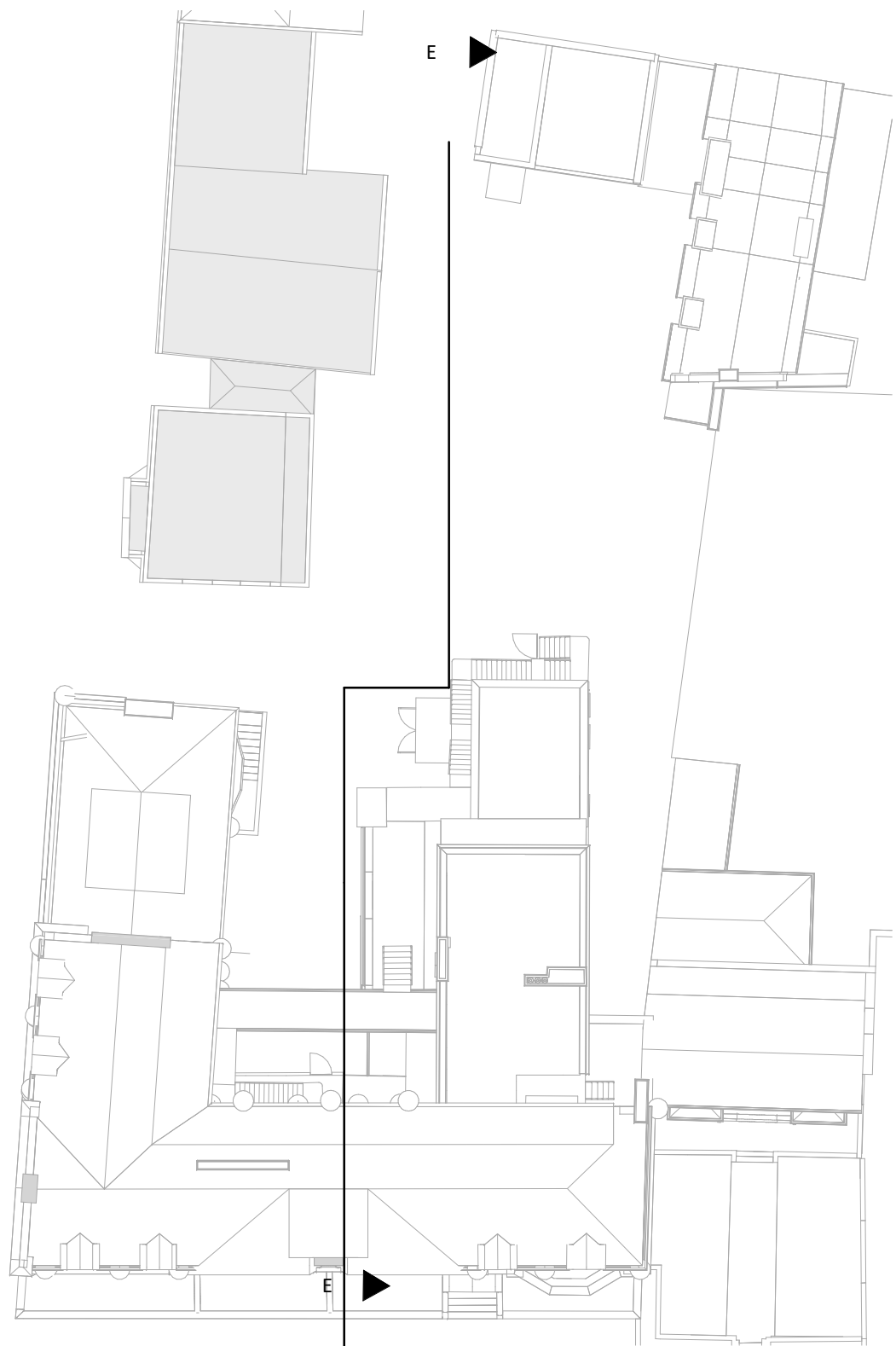

Key Plan

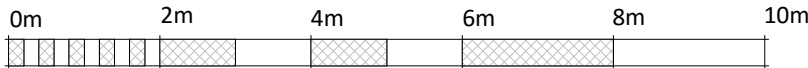

Scale 1:100

Rev	2016-03-22	ER	Issued For Planning
Date		By	Note
PROJECT NUMBER			
114031			
PROJECT			
Abacus Belsize Primary School 26a Rosslyn Hill, London NW3			
DRAWING NAME			
Existing Site Section			
DRAWING NUMBER			
114031 - P008			
DATE			
22.03.2016			
SCALE			
As indicated			
DRAWING SIZE			
A1			
DRAWN BY			
AR			
CHECK			
RM			
REVISION			
-			



Watkins Gray International LLP
Colechurch House
1 London Bridge Walk
London SE1 2SX
United Kingdom
t: +44 (0)20 7940 8400